APP CRS	Rwy ldg	N/A
126°	TDZE	N/A
	Apt Elev	6415

RNAV (GPS)-B
MEEKER COULTER FLD (EEO)

DME/DME RNP-0.3 NA. Circling not authorized west of Rwy 3-21. Night Landing: Rwy 21 NA. Helicopter visibility reduction below 1 SM NA. -25°C

MISSED APPROACH: Climbing right turn to 10300 direct HORIX WP and hold.

ASOS	DENVER CENTER	UNICOM
135.525	134.5 327.8	122.8 (CTAF)

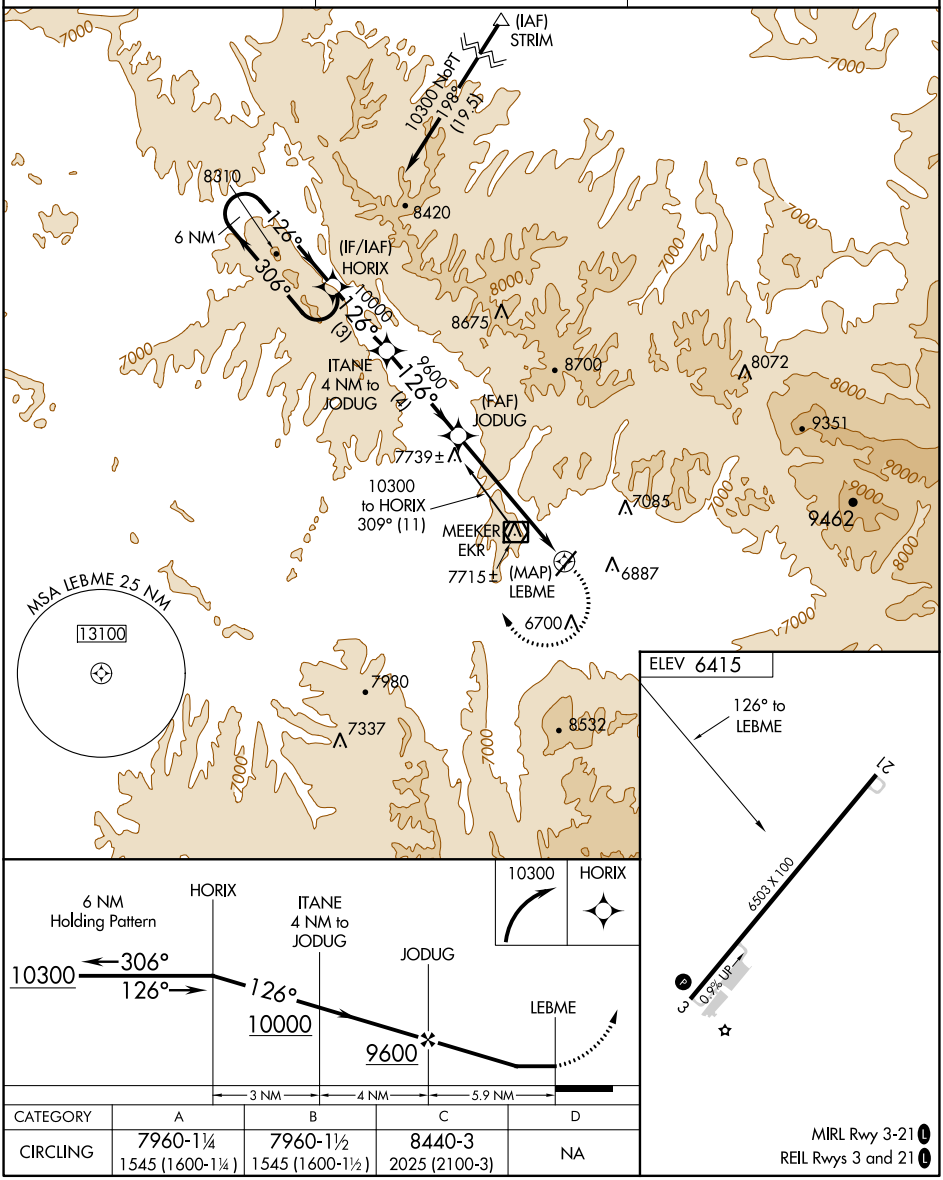

CATEGORY	A	B	C	D
CIRCLING	7960-1¼ 1545 (1600-1¼)	7960-1½ 1545 (1600-1½)	8440-3 2025 (2100-3)	NA

MIRL Rwy 3-21
REIL Rwys 3 and 21

SW-1, 18 APR 2024 to 16 MAY 2024

SW-1, 18 APR 2024 to 16 MAY 2024