WAAS CH 82730 W04A	APP CRS 038°	Rwy ldg 3200 TDZE 1076 Apt Elev 1076

RNAV (GPS) RWY 4
MOOSE LAKE CARLTON COUNTY (MZH)

For uncompensated Baro-VNAV systems, LNAV/VNAV NA below -17°C (2°F) or above 54°C (130°F). Straight-in minimums NA at night. DME/DME RNP-0.3 NA. Visibility reduction by helicopters NA. Baro-VNAV NA when using Cloquet altimeter setting. When local altimeter setting not received, use Cloquet altimeter setting and increase all DA 77 feet and all MDA 80 feet; increase LPV all Cats visibility ⅛ mile and LNAV/VNAV all Cats visibility ⅜ mile.

MISSED APPROACH: Climb to 4000 direct YISTU and hold.

AWOS-3	DULUTH APP CON	CTAF
119.125	125.45 233.7	122.9 L

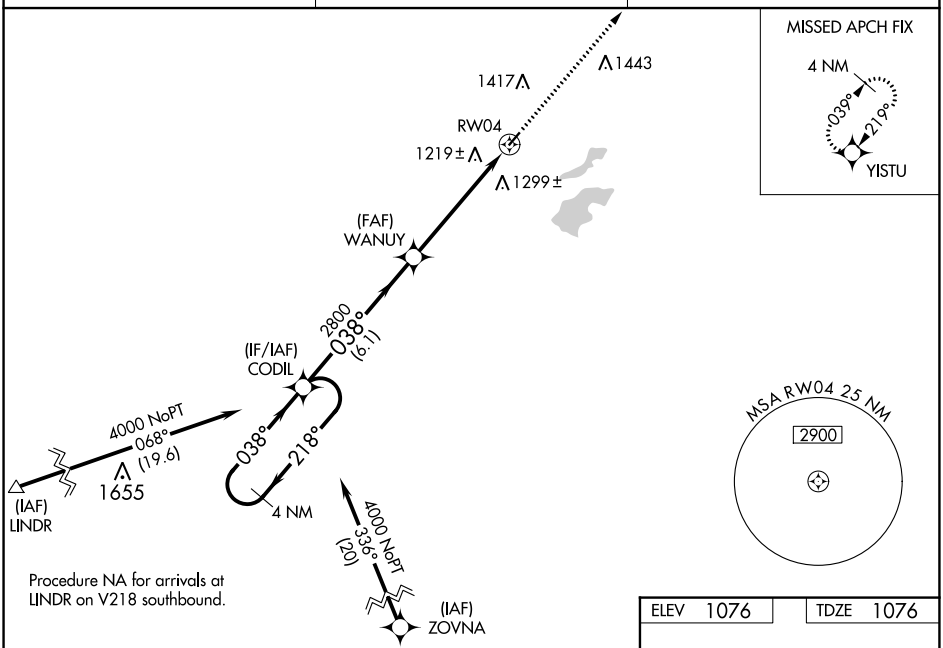

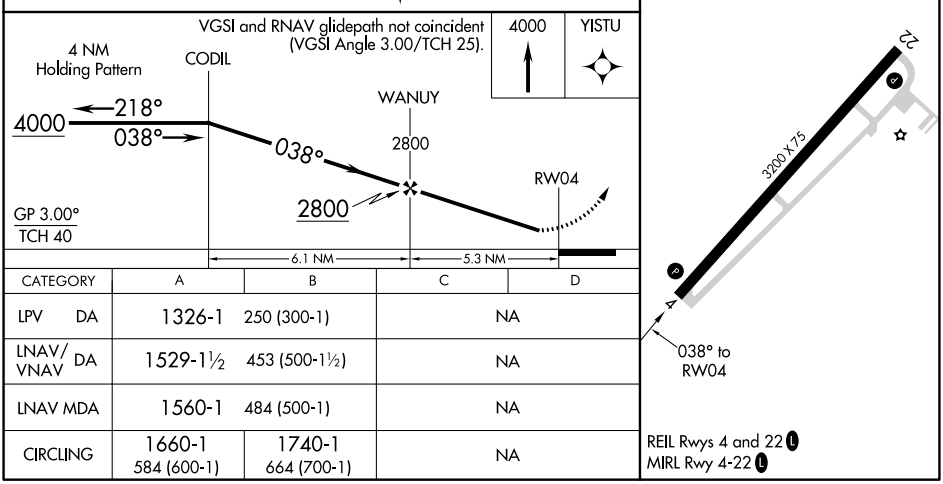

CATEGORY	A	B	C	D
LPV DA	1326-1 250 (300-1)		NA	
LNAV/VNAV DA	1529-1½ 453 (500-1½)		NA	
LNAV MDA	1560-1 484 (500-1)		NA	
CIRCLING	1660-1 584 (600-1)	1740-1 664 (700-1)	NA	

NC-1, 18 APR 2024 to 16 MAY 2024
NC-1, 18 APR 2024 to 16 MAY 2024