| APP CRS | Rwy ldg | 2298 |
|---|---|---|
| 247° | TDZE | 41 |
| | Apt Elev | 41 |

# RNAV (GPS) RWY 25
## FALMOUTH AIRPARK (5B6)

RNP APCH - GPS.

T A NA Rwy 25 helicopter visibility reduction below 1 SM NA. Use Cape Cod Coast Guard Air Station altimeter setting. When not received, procedure NA. Procedure NA at night.

MISSED APPROACH: Climb to 2000 direct BUTRE and hold.

| BOSTON APP CON | UNICOM | |
|---|---|---|
| 118.2 | 123.075(CTAF) | 122.7 L |

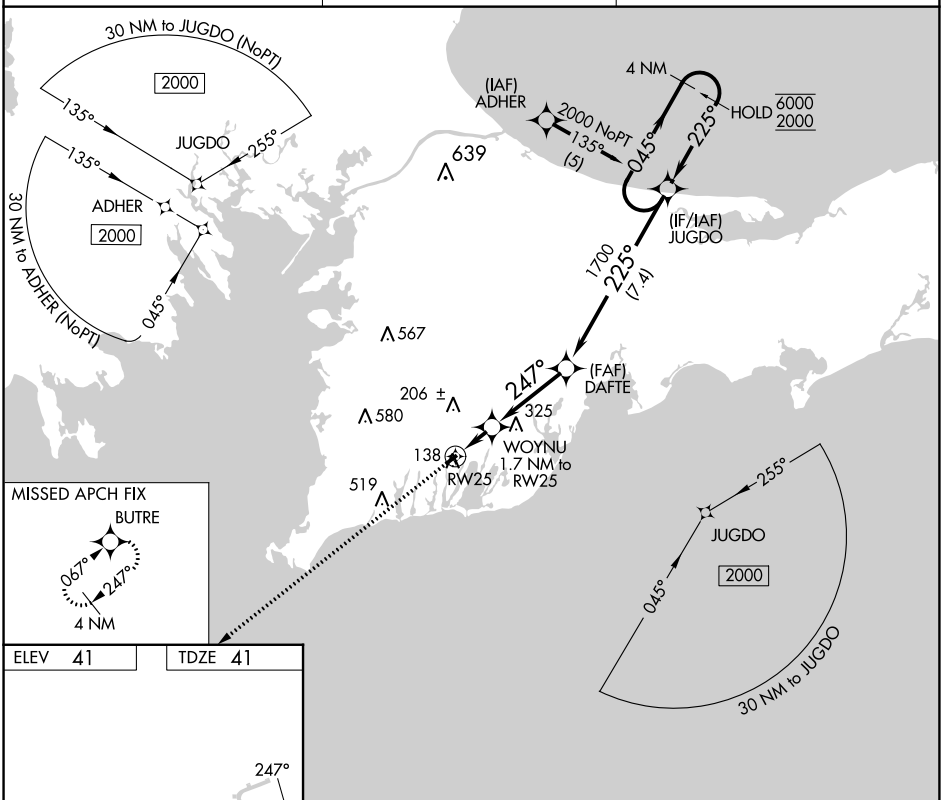





| ELEV 41 | TDZE 41 |
|---|---|

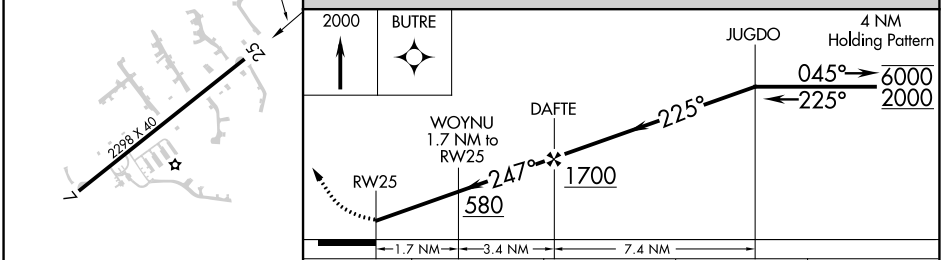


| CATEGORY | A | B | C | D |
|---|---|---|---|---|
| LNAV MDA | 500-1 459 (500-1) | | NA | |
| C CIRCLING | 560-1 519 (600-1) | | NA | |

LIRL Rwy 7-25 L




NE-1, 18 APR 2024 to 16 MAY 2024