MOKAPU POINT, OAHU I, HAWAII

# TACAN Z RWY 22

| TACAN | APCH CRS | Rwy ldg | 7772 |
|---|---|---|---|
| NGF Chan 93 | 206° | TDZE | 23 |
| | | Arpt Elev | 23 |

AL-757 [USN]

KANEOHE BAY MCAS (PHNG)

* Circling not authorized SE of Rwy 4-22.

MISSED APPROACH: Climbing right turn to 4100, intercept NGF TACAN R-010 and proceed direct WEGDO. Continue climb-in-hold to 4100.

| ATIS | APP/DEP CON | TOWER | GND CON | CLNC DEL | ASR / PAR |
|---|---|---|---|---|---|
| 284.5 | 125.0 263.5 | 120.7(CTAF) 360.2 | 382.8 | 294.7 | |

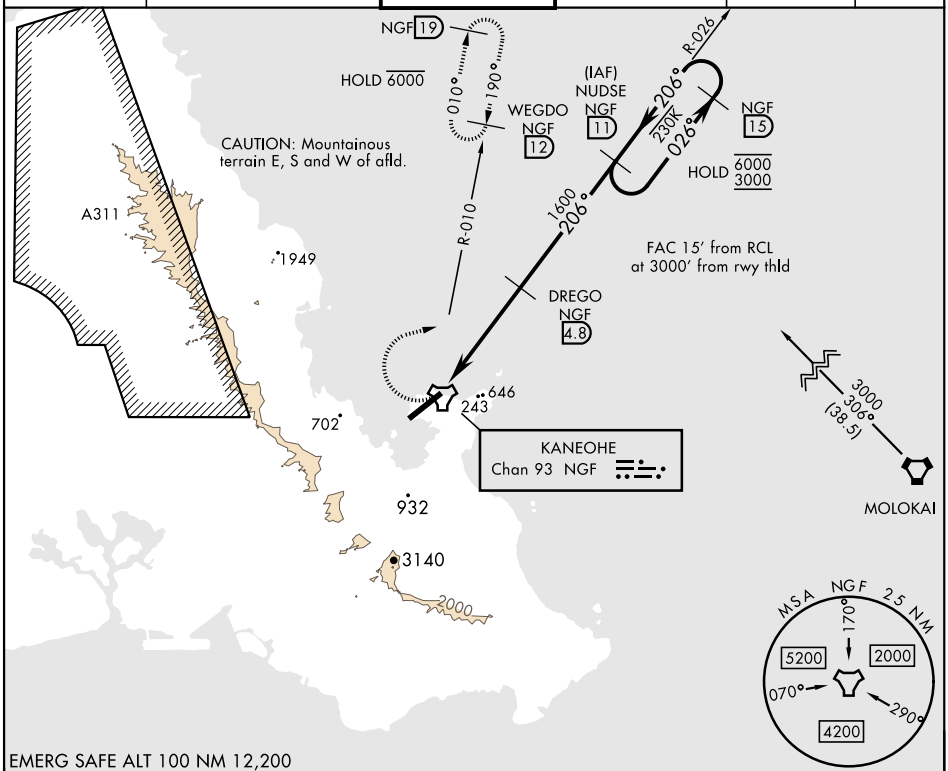


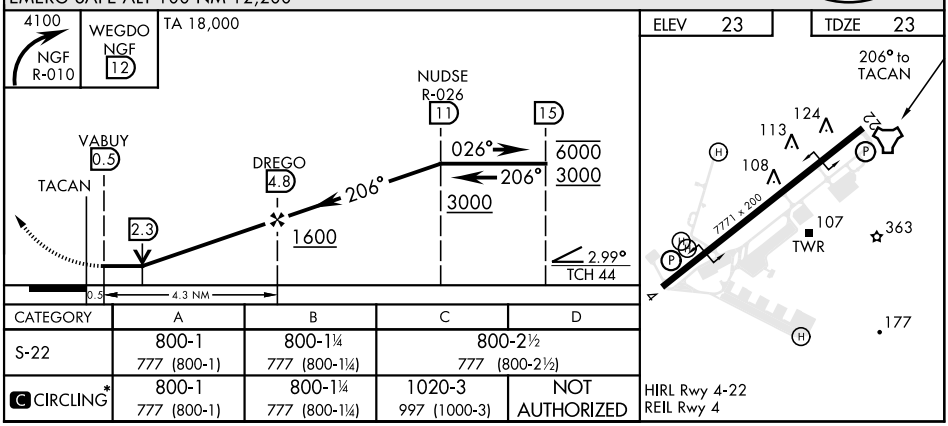


| CATEGORY | A | B | C | D |
|---|---|---|---|---|
| S-22 | 800-1<br>777 (800-1) | 800-1¼<br>777 (800-1¼) | 800-2½<br>777 (800-2½) | |
| C CIRCLING* | 800-1<br>777 (800-1) | 800-1¼<br>777 (800-1¼) | 1020-3<br>997 (1000-3) | NOT AUTHORIZED |



PAC, 21 MAR 2024 to 16 MAY 2024
PAC, 21 MAR 2024 to 16 MAY 2024