VOR RWY 36

MERIDEN MARKHAM MUNI (MMK)

VOR/DME MAD	APP CRS	Rwy ldg	3100
110.4	345°	TDZE	99
Chan 41		Apt Elev	103

Rwy 36 helicopter visibility reduction below 1 SM NA. Procedure NA at night.

MISSED APPROACH: Climbing right turn to 2700 on HFD VOR/DME R-251 to MIDDL INT/HFD 10.6 DME and hold, continue climb-in-hold to 2700.

ASOS	BRADLEY APP CON	CLNC DEL	UNICOM
134.925	127.8 269.325	120.65	123.05 (CTAF) L

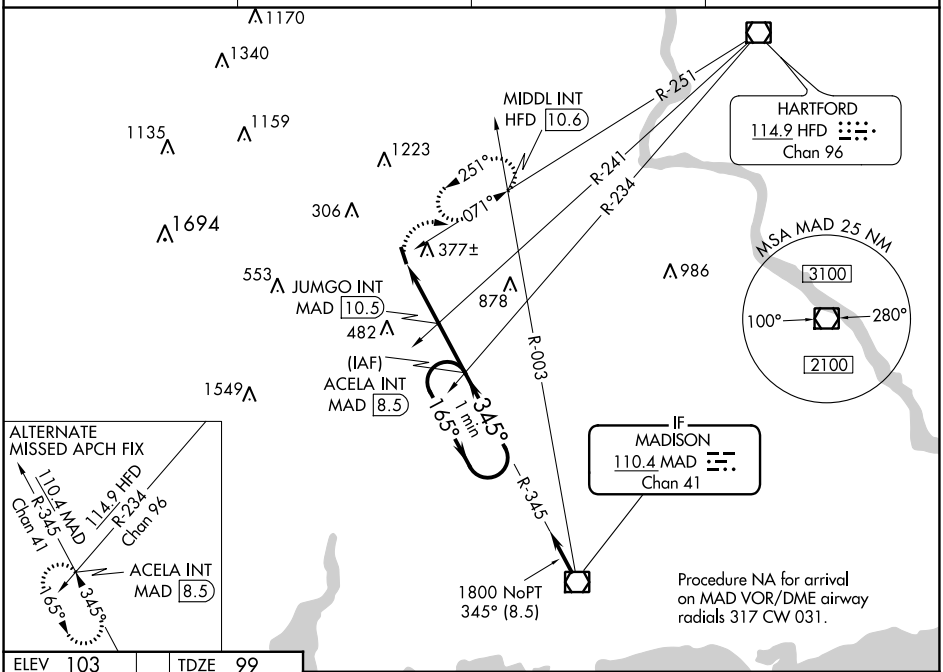

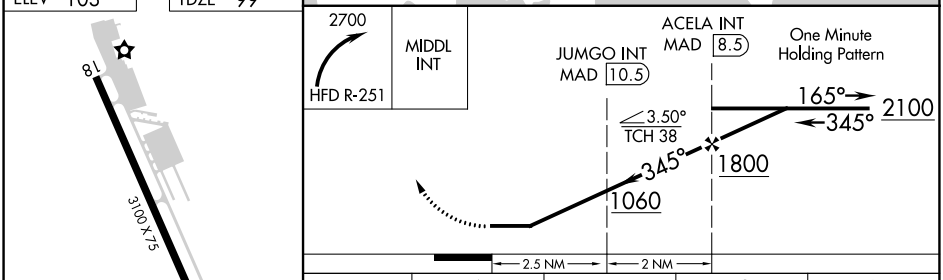

CATEGORY	A	B	C	D
S-36	1060-1¼ 961 (1000-1¼)	1060-1½ 961 (1000-1½)	NA	
C CIRCLING	1060-1¼ 957 (1000-1¼)	1060-1½ 957 (1000-1½)	NA	
JUMGO FIX MINIMUMS (DUAL VOR RECEIVERS OR DME REQUIRED)				
S-36	880-1 781 (800-1)	880-1¼ 781 (800-1¼)	NA	
C CIRCLING	880-1 777 (800-1)	920-1¼ 817 (900-1¼)	NA	

FAF to MAP 4.5 NM

Knots	60	90	120	150	180
Min:Sec	4:30	3:00	2:15	1:48	1:30

NE-1, 16 MAY 2024 to 13 JUN 2024