DEL RIO, TEXAS

# VOR/DME RWY 13C

| VORTAC DLF 114.4 Chan 91 | APCH CRS 118° | Rwy ldg 8852 TDZE 1082 Arpt Elev 1082 | AL-111 [USAF] | LAUGHLIN AFB (KDLF) |
|---|---|---|---|---|

T* When ALS inop, increase CAT AB RVR to 55 and vis to 1 mile, CAT CDE RVR to 60 and vis to 1⅛ miles.
** Circling not authorized in sector SW of Rwy 13R-31L.

ALSF-1 (A1)

MISSED APPROACH: Climb to 3000 on DLF VORTAC R-131 to 8.1 DME (ZETEL), then turn left to intcp DLF R-113 to 12 DME (NUCCI) and hold.

| ATIS ★ | DEL RIO APP CON | TOWER ★ | GND CON | CLNC DEL |
|---|---|---|---|---|
| 114.4 269.9 | 119.6 259.1 | 125.2 307.375 | 275.8 | 120.5 335.8 |

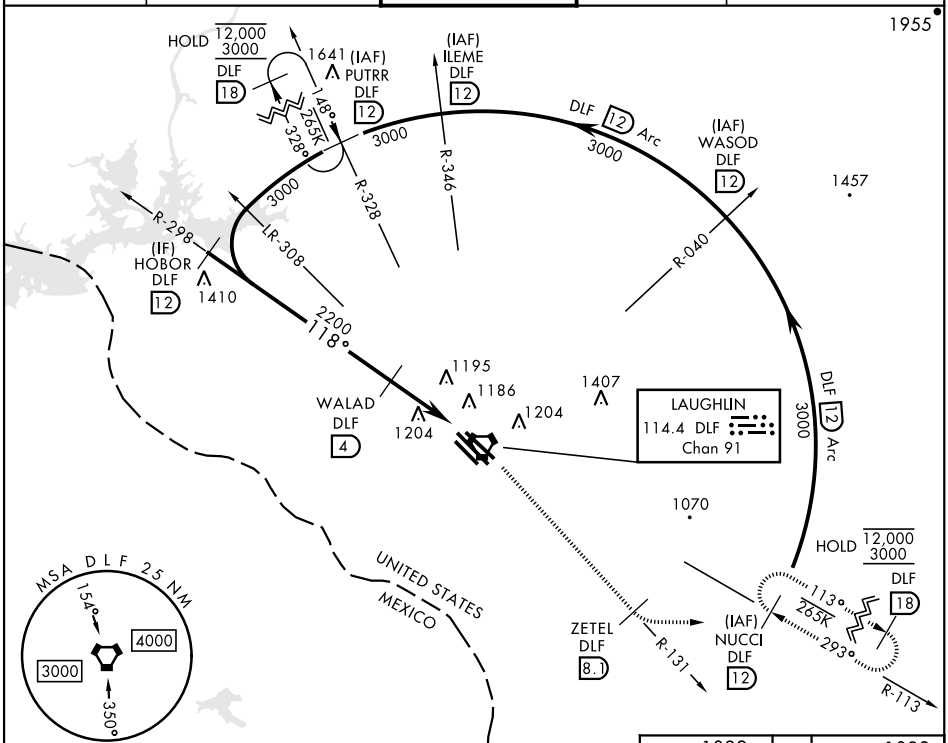


EMERG SAFE ALT 100 NM 16,000

VGSI and descent angles not coincident.

| 3000 DLF R-131 | ZETEL DLF 8.1 | NUCCI R-113 DLF 12 |
|---|---|---|

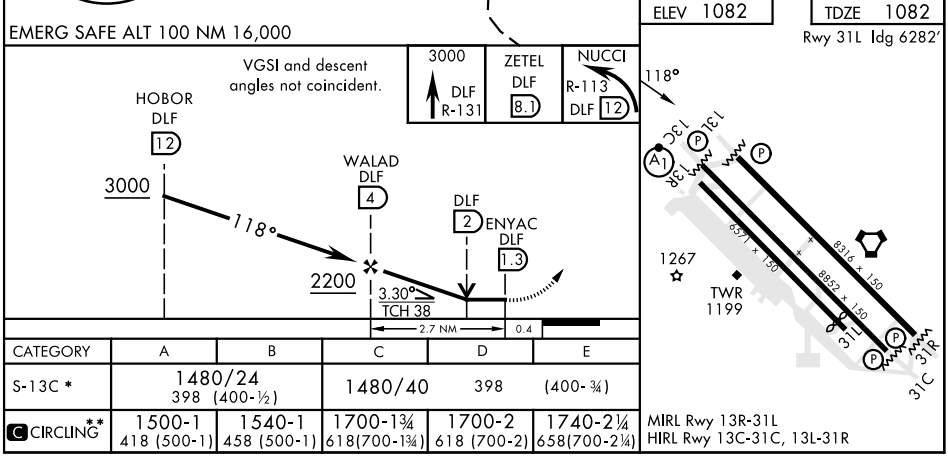


| CATEGORY | A | B | C | D | E |
|---|---|---|---|---|---|
| S-13C * | 1480/24 398 (400-½) | | 1480/40 398 (400-¾) | | |
| C CIRCLING** | 1500-1 418 (500-1) | 1540-1 458 (500-1) | 1700-1¾ 618(700-1¾) | 1700-2 618 (700-2) | 1740-2¼ 658(700-2¼) |

MIRL Rwy 13R-31L
HIRL Rwy 13C-31C, 13L-31R



SC-3, 11 JUL 2024 to 08 AUG 2024
SC-3, 11 JUL 2024 to 08 AUG 2024