MOUNTAIN HOME, IDAHO

HI-ILS or LOC Y RWY 12

LOC I-MUO	APCH CRS	Rwy ldg 13,510
110.3	122°	TDZE 2987
		Arpt Elev 2996

[USAF] MOUNTAIN HOME AFB (KMUO)

RADAR or DME required.

* When ALS inop, increase CAT CDE RVR to 40 and vis to ¾ mile.
** When ALS inop, increase CAT CDE vis to 1⅜ miles.
*** Circling NA NE of Rwy 12-30.

ALSF-1

MISSED APPROACH: Climb to 10,000 via MUO R-124 to JUNEK/6 DME, turn right and intercept MUO R-229 to MSTNG/12 DME and hold. Continue climb in hold to 10,000.

ATIS	MOUNTAIN HOME APP CON	MOUNTAIN HOME TOWER	GND CON	CLNC DEL
273.5	124.8 259.1	133.85 253.5	120.5 275.8	127.1 290.425

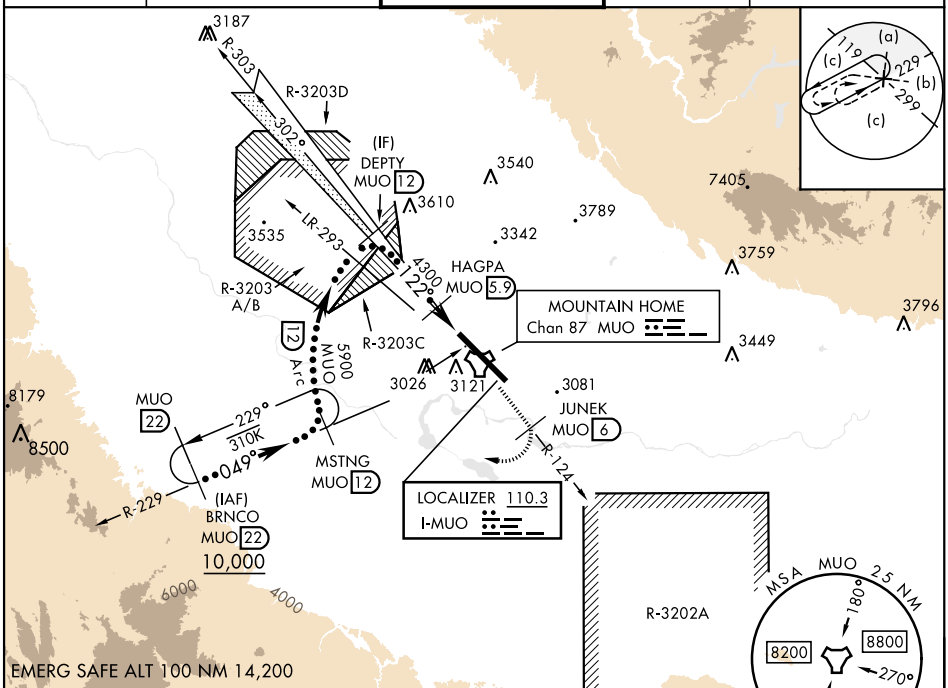

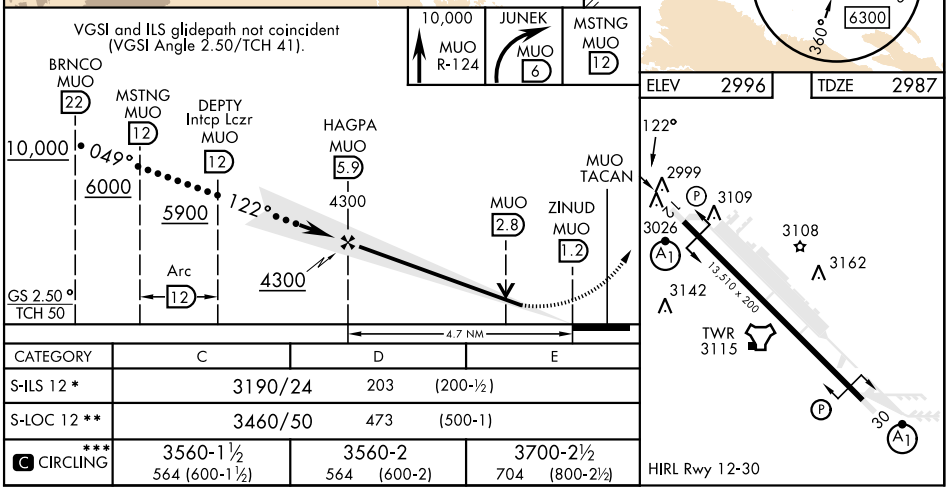

CATEGORY	C	D	E
S-ILS 12 *	3190/24 203 (200-½)		
S-LOC 12 **	3460/50 473 (500-1)		
*** CIRCLING	3560-1½ 564 (600-1½)	3560-2 564 (600-2)	3700-2½ 704 (800-2½)

MOUNTAIN HOME, IDAHO 43°03′N-115°52′W MOUNTAIN HOME AFB (KMUO)

Amdt 3 18JUN20

HI-ILS or LOC Y RWY 12

NW-1, 11 JUL 2024 to 08 AUG 2024