# RNAV (GPS) RWY 5
## LAKELAND LINDER INTL (LAL)

| WAAS CH 42805 W05A | APP CRS 051° | Rwy ldg 5000<br>TDZE 136<br>Apt Elev 142 |
|---|---|---|

RNP APCH.

For uncompensated Baro-VNAV systems, LNAV/VNAV NA below -15°C or above 54°C. When local altimeter setting not received, use Plant City altimeter setting: increase LPV DA to 354 feet; increase LNAV/VNAV DA to 523 feet; increase all MDA 20 feet and LNAV Cat C/D visibility ⅛ SM. Baro-VNAV and VDP NA when using Plant City altimeter setting. Circling NA to Rwys 8, 26.

MISSED APPROACH: Climb to 2000 direct OBTOQ and left turn on track 313° to PLUMY and hold.

| ATIS | TAMPA APP CON | LAKELAND TOWER | GND CON |
|---|---|---|---|
| 118.025 | 120.65 290.3 | 124.5 236.775 | 121.4 |

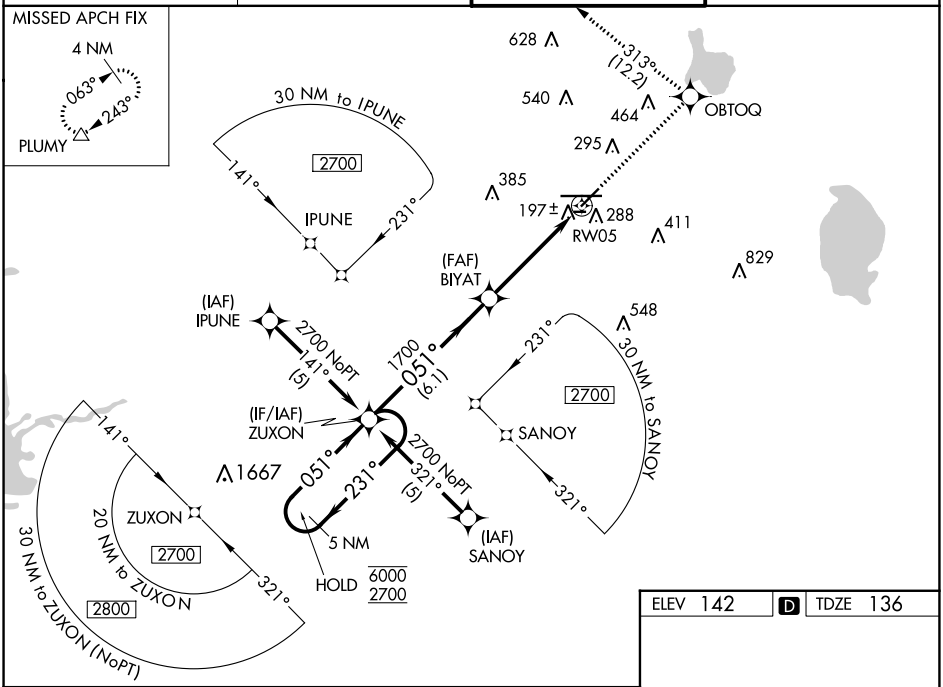


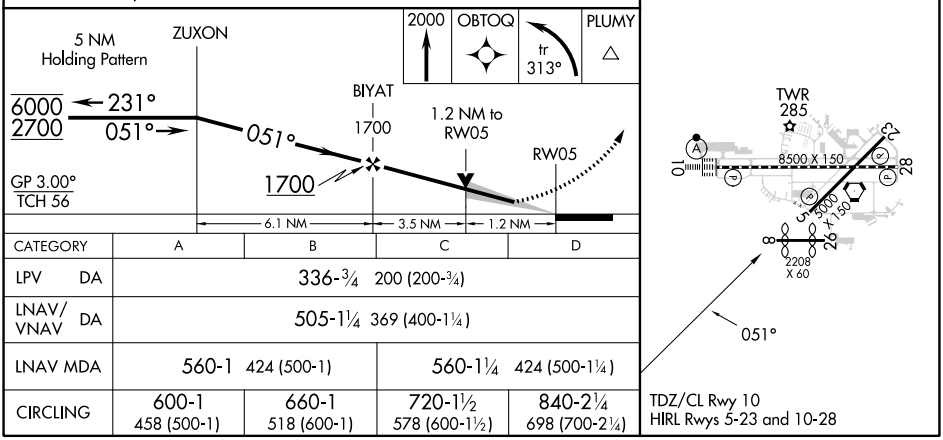


| CATEGORY | A | B | C | D |
|---|---|---|---|---|
| LPV DA | 336-¾ 200 (200-¾) | | | |
| LNAV/VNAV DA | 505-1¼ 369 (400-1¼) | | | |
| LNAV MDA | 560-1 424 (500-1) | | 560-1¼ 424 (500-1¼) | |
| CIRCLING | 600-1 458 (500-1) | 660-1 518 (600-1) | 720-1½ 578 (600-1½) | 840-2¼ 698 (700-2¼) |




SE-3, 11 JUL 2024 to 08 AUG 2024