

LOC/DME I-AWD 110.9 Chan 46	APP CRS 063°	Rwy Idg 10014 TDZE 258 Apt Elev 305
---	------------------------	--

ILS or LOC RWY 6R

GUAM INTL (GUM)(PGUM)

DME or RADAR required.	MALSR 	MISSED APPROACH: Climb to 2100 then climbing right turn to 3000 direct UNZ VORTAC and on I-AWD to MEMKE/I-AWD 14.1 DME/RADAR and hold.
<p>⚠ Circling NA southeast of Rwy 6R-24L. Rwy 6R helicopter visibility reduction below 3/4 SM NA. Inop table does apply to S-LOC 6R Cat C and D. ZAXUS fix minimums (DME required): For inop ALS, increase S-LOC 6R Cat A and B visibility to 1 SM and Cats C and D to 2 SM.</p>		

ATIS 119.0	GUAM CERAP 119.8 269.0	AGANA TOWER 118.1 340.2	GND CON 121.9 336.4	CLNC DEL 121.9
----------------------	----------------------------------	-----------------------------------	-------------------------------	--------------------------

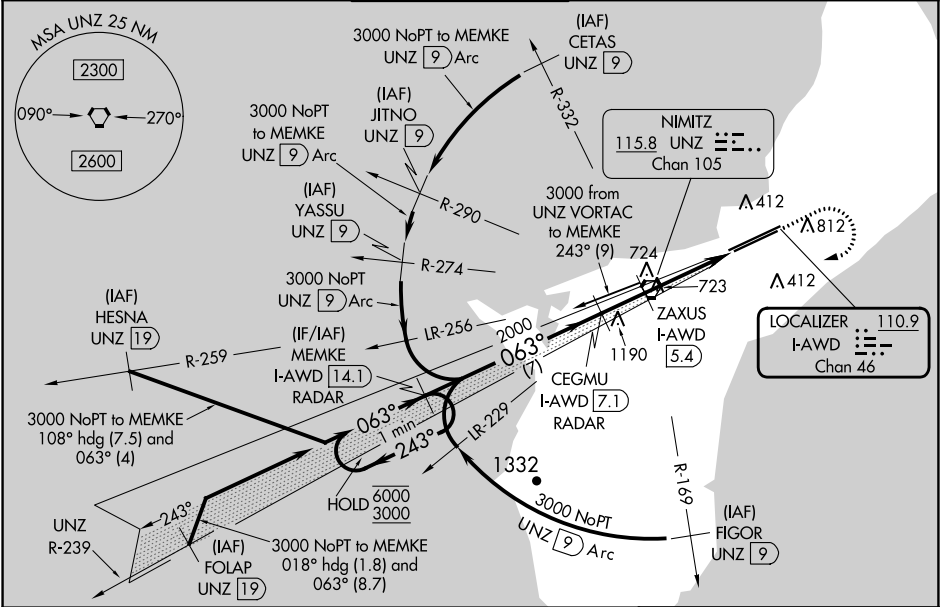

PAC, 11 JUL 2024 to 05 SEP 2024

PAC, 11 JUL 2024 to 05 SEP 2024

VGSI and ILS glidepath not coincident (VGSI Angle 3.00/TCH 76).

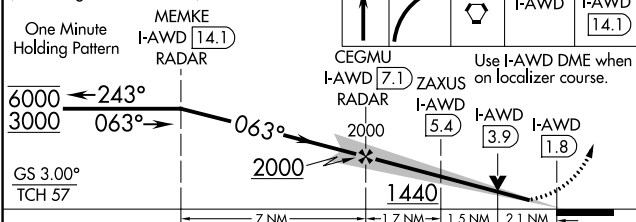

<p>One Minute Holding Pattern</p> <p>MEMKE I-AWD 14.1 RADAR</p> <p>CEGMU I-AWD 7.1 RADAR</p> <p>ZAXUS I-AWD 5.4 RADAR</p> <p>I-AWD 3.9</p> <p>I-AWD 1.8</p>	<p>ELEV 305</p> <p>TDZE 258</p>																																																				
<table border="1"> <thead> <tr> <th>CATEGORY</th> <th>A</th> <th>B</th> <th>C</th> <th>D</th> </tr> </thead> <tbody> <tr> <td>S-ILS 6R</td> <td colspan="4">603-3/4 345 (300-3/4)</td> </tr> <tr> <td>S-LOC 6R</td> <td>1440-3/4 1182 (1200-3/4)</td> <td>1440-1 1182 (1200-1)</td> <td>1440-3</td> <td>1182 (1200-3)</td> </tr> <tr> <td>C CIRCLING</td> <td>1440-1 1/4 1135 (1200-1 1/4)</td> <td>1440-1 1/2 1135 (1200-1 1/2)</td> <td>1440-3 1135 (1200-3)</td> <td>NA</td> </tr> <tr> <td colspan="5">ZAXUS FIX MINIMUMS (DME REQUIRED)</td> </tr> <tr> <td>S-LOC 6R</td> <td>980-3/4 722 (700-3/4)</td> <td colspan="2">980-1 5/8 722 (700-1 5/8)</td> <td></td> </tr> <tr> <td>C CIRCLING</td> <td>980-1 675 (700-1)</td> <td>980-2 675 (700-2)</td> <td colspan="2">NA</td> </tr> </tbody> </table>	CATEGORY	A	B	C	D	S-ILS 6R	603-3/4 345 (300-3/4)				S-LOC 6R	1440-3/4 1182 (1200-3/4)	1440-1 1182 (1200-1)	1440-3	1182 (1200-3)	C CIRCLING	1440-1 1/4 1135 (1200-1 1/4)	1440-1 1/2 1135 (1200-1 1/2)	1440-3 1135 (1200-3)	NA	ZAXUS FIX MINIMUMS (DME REQUIRED)					S-LOC 6R	980-3/4 722 (700-3/4)	980-1 5/8 722 (700-1 5/8)			C CIRCLING	980-1 675 (700-1)	980-2 675 (700-2)	NA		<p>HIRL all Rwys</p> <table border="1"> <thead> <tr> <th colspan="5">FAF to MAP 5.3 NM</th> </tr> <tr> <th>Knots</th> <th>60</th> <th>90</th> <th>120</th> <th>150</th> <th>180</th> </tr> </thead> <tbody> <tr> <td>Min:Sec</td> <td>5:18</td> <td>3:32</td> <td>2:39</td> <td>2:07</td> <td>1:46</td> </tr> </tbody> </table>	FAF to MAP 5.3 NM					Knots	60	90	120	150	180	Min:Sec	5:18	3:32	2:39	2:07	1:46
CATEGORY	A	B	C	D																																																	
S-ILS 6R	603-3/4 345 (300-3/4)																																																				
S-LOC 6R	1440-3/4 1182 (1200-3/4)	1440-1 1182 (1200-1)	1440-3	1182 (1200-3)																																																	
C CIRCLING	1440-1 1/4 1135 (1200-1 1/4)	1440-1 1/2 1135 (1200-1 1/2)	1440-3 1135 (1200-3)	NA																																																	
ZAXUS FIX MINIMUMS (DME REQUIRED)																																																					
S-LOC 6R	980-3/4 722 (700-3/4)	980-1 5/8 722 (700-1 5/8)																																																			
C CIRCLING	980-1 675 (700-1)	980-2 675 (700-2)	NA																																																		
FAF to MAP 5.3 NM																																																					
Knots	60	90	120	150	180																																																
Min:Sec	5:18	3:32	2:39	2:07	1:46																																																