

CLARKSVILLE, TENNESSEE

23250

# COPTER NDB 303°

LOM CK <b>335</b>	APCH CRS <b>303°</b>	Rwy Idg TDZE Arpt Elev <b>N/A</b> <b>N/A</b> <b>595</b>	AL-6373 [USA]	SABRE AAF (FORT CAMPBELL) (KEOD)
----------------------	-------------------------	--	---------------	----------------------------------

RADAR required (for procedure entry)	MISSED APPROACH: Climbing left turn to 2200 direct CK LOM and hold.
--------------------------------------	---

ATIS <b>306.5</b>	CAMPBELL APP CON <b>134.35 307.025</b>	TOWER ★ <b>124.675</b> (CTAF) <b>290.45</b>	GND CON <b>142.975 267.3</b>	CLNC DEL <b>237.6</b>	EAGLE RADIO <b>285.7</b>	ASR
----------------------	---	--	---------------------------------	--------------------------	-----------------------------	-----

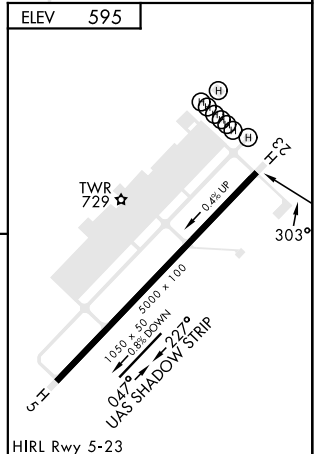
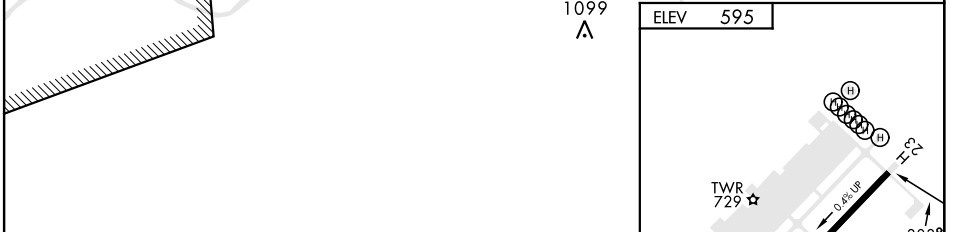
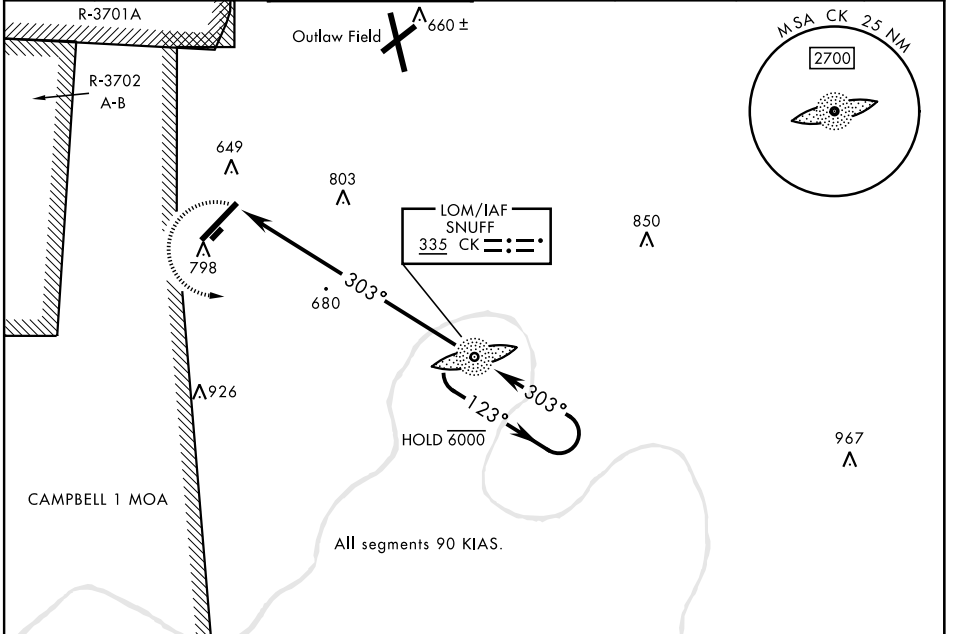

2200	CK	One Minute Holding Pattern														
<table border="1"> <tr> <td colspan="2">CATEGORY</td> <td colspan="5">COPTER</td> </tr> <tr> <td>H-303°</td> <td></td> <td>1080-½</td> <td>485</td> <td>(500-½)</td> <td></td> <td></td> </tr> </table>			CATEGORY		COPTER					H-303°		1080-½	485	(500-½)		
CATEGORY		COPTER														
H-303°		1080-½	485	(500-½)												

FAF to MAP 5.1 NM					
Knots	45	60	75	90	105
Min:Sec	6:48	5:06	4:05	3:24	2:55

CLARKSVILLE, TENNESSEE  
Amdt 6B 20JUN19

36°34'N-87°29'W

SABRE AAF (FORT CAMPBELL) (KEOD)

# COPTER NDB 303°

SE-1, 11 JUL 2024 to 08 AUG 2024

SE-1, 11 JUL 2024 to 08 AUG 2024