

WAAS CH 50326 W27A	APP CRS 278°	Rwy Idg TDZE Apt Elev	4001 660 660
--	------------------------	-----------------------------	---

RNAV (GPS) RWY 27

BOYNE CITY MUNI (N98)

RNP APCH.

V Procedure NA at night. Rwy 27 helicopter visibility reduction below 1 SM NA. Use
NA Charlevoix altimeter setting, when not received, use Harbor Springs altimeter setting.

MISSED APPROACH: Climb to 3000 direct YOYUG and on track 218° to ADENO and hold.

CVX AWOS-3P 120.0	MINNEAPOLIS CENTER 134.6 354.05	UNICOM 122.8 (CTAF)	122.9
-----------------------------	---	-------------------------------	--------------

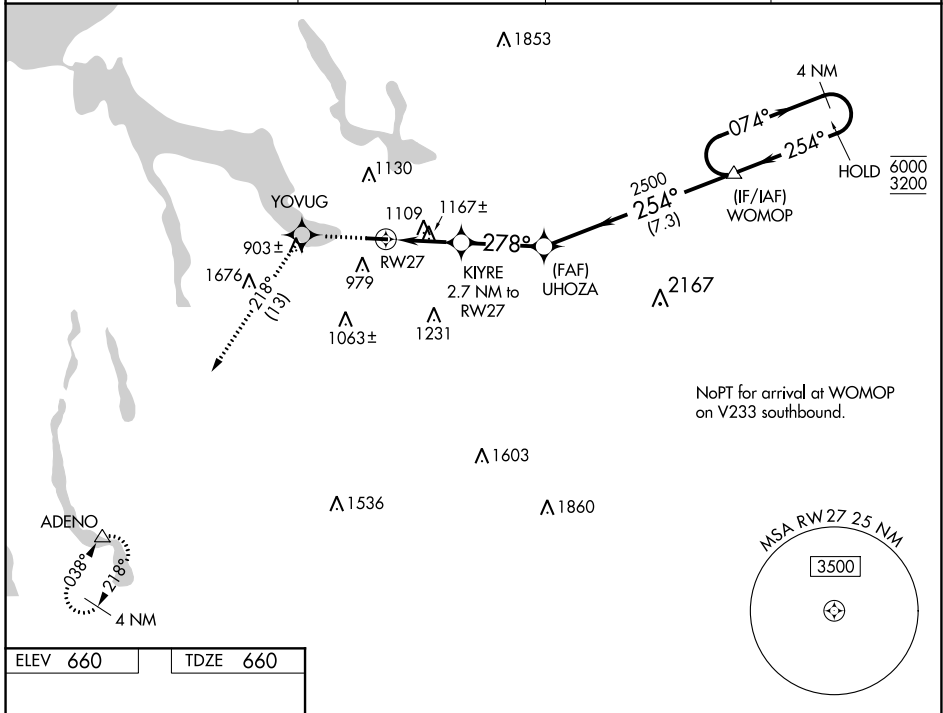

NoPT for arrival at WOMOP on V233 southbound.

ELEV 660	TDZE 660
-----------------	-----------------

<table border="1"> <tr> <td>3000</td> <td>YOYUG</td> <td>ADENO</td> </tr> <tr> <td>↑</td> <td>✦</td> <td>△</td> </tr> <tr> <td></td> <td>ir 218°</td> <td></td> </tr> </table>	3000	YOYUG	ADENO	↑	✦	△		ir 218°		<p>Visual Segment - Obstacles.</p> <p>4 NM Holding Pattern</p>											
3000	YOYUG	ADENO																			
↑	✦	△																			
	ir 218°																				
<table border="1"> <tr> <td> <p>2.7 NM</p> </td> <td> <p>3 NM</p> </td> <td> <p>7.3 NM</p> </td> <td> <p>4 NM</p> </td> </tr> </table>		<p>2.7 NM</p>	<p>3 NM</p>	<p>7.3 NM</p>	<p>4 NM</p>																
<p>2.7 NM</p>	<p>3 NM</p>	<p>7.3 NM</p>	<p>4 NM</p>																		
<table border="1"> <tr> <th>CATEGORY</th> <th>A</th> <th>B</th> <th>C</th> <th>D</th> </tr> <tr> <td>LP MDA</td> <td>1460-1 800 (800-1)</td> <td>1460-1¼ 800 (800-1¼)</td> <td></td> <td>NA</td> </tr> <tr> <td>LNAV MDA</td> <td>1480-1 820 (900-1)</td> <td>1480-1¼ 820 (900-1¼)</td> <td></td> <td>NA</td> </tr> <tr> <td>CIRCLING</td> <td>1480-1¼ 820 (900-1¼)</td> <td>1500-1¼ 840 (900-1¼)</td> <td></td> <td>NA</td> </tr> </table>	CATEGORY	A	B	C	D	LP MDA	1460-1 800 (800-1)	1460-1¼ 800 (800-1¼)		NA	LNAV MDA	1480-1 820 (900-1)	1480-1¼ 820 (900-1¼)		NA	CIRCLING	1480-1¼ 820 (900-1¼)	1500-1¼ 840 (900-1¼)		NA	
CATEGORY	A	B	C	D																	
LP MDA	1460-1 800 (800-1)	1460-1¼ 800 (800-1¼)		NA																	
LNAV MDA	1480-1 820 (900-1)	1480-1¼ 820 (900-1¼)		NA																	
CIRCLING	1480-1¼ 820 (900-1¼)	1500-1¼ 840 (900-1¼)		NA																	

REIL Rwy 27 **1**
MIRL Rwy 9-27 **1**

EC-1, 11 JUL 2024 to 08 AUG 2024

EC-1, 11 JUL 2024 to 08 AUG 2024