

LOC/DME I-RRR 110.9 Chan 46	APP CRS 311°	Rwy Idg TDZE Apt Elev	8373 523 607
---	------------------------	-----------------------------	---

ILS RWY 31R (SA CAT I & CAT II)

DALLAS-FORT WORTH INTL (DFW)

Simultaneous approach authorized. DME required.
SA Cat I: Requires specific OPSPEC, MSPEC, or LOA approval and use of HUD to DH. SA Cat II: Reduced lighting: Requires specific OPSPEC, MSPEC, or LOA approval and use of autoland or HUD to touchdown.

MALS 
MISSED APPROACH: Climb to 1100 then climbing right turn to 3000 on heading 125° and TTT VOR/DME R-084 to SOLDO/TTT 35.8 DME and hold.

D-ATIS ARR 123.775 DEP 135.925	REGIONAL APP CON 135.5 125.2	DFW TOWER 126.55 127.5 EAST 124.15 134.9 WEST	GND CON 121.65 121.8 EAST 121.85 WEST	CLNC DEL 128.25	CPDLC
--	--	---	---	---------------------------	-------

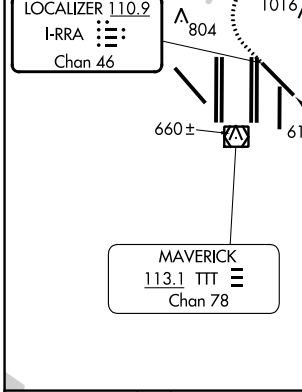
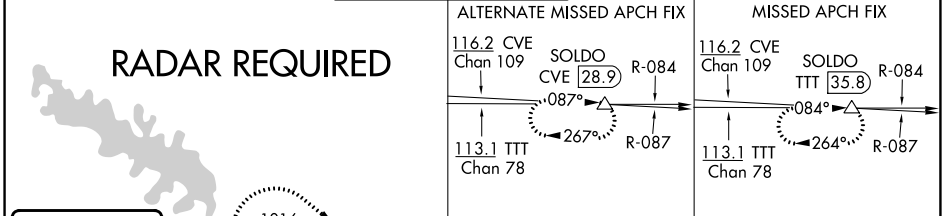

ELEV 607	D	TDZE 523
-----------------	----------	-----------------

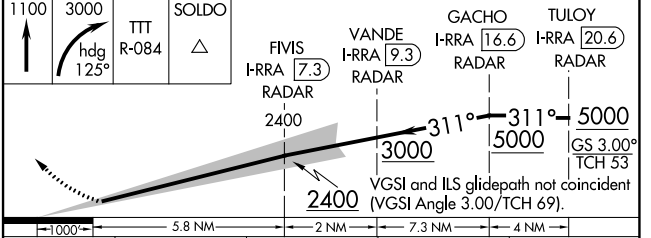
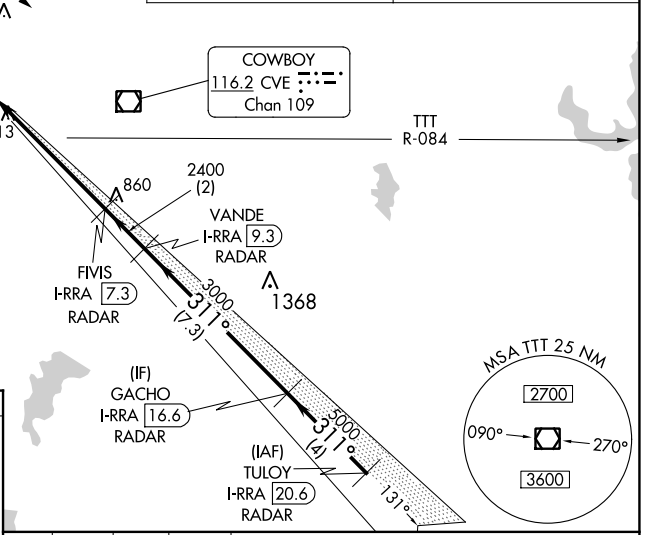
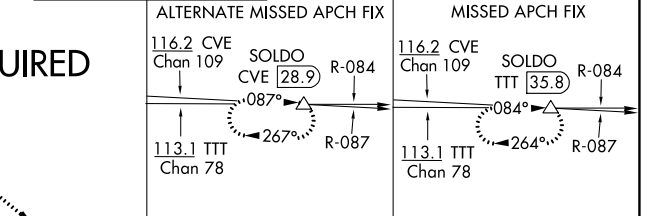
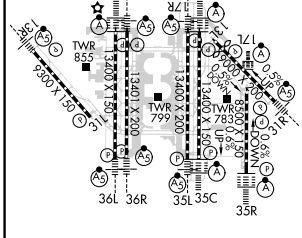

1100	3000	TTT R-084	SOLDO																				
<table border="1"> <tr> <td>FIVIS I-RRR [7.3] RADAR</td> <td>VANDE I-RRR [9.3] RADAR</td> <td>GACHO I-RRR [16.6] RADAR</td> <td>TULOY I-RRR [20.6] RADAR</td> </tr> </table>				FIVIS I-RRR [7.3] RADAR	VANDE I-RRR [9.3] RADAR	GACHO I-RRR [16.6] RADAR	TULOY I-RRR [20.6] RADAR																
FIVIS I-RRR [7.3] RADAR	VANDE I-RRR [9.3] RADAR	GACHO I-RRR [16.6] RADAR	TULOY I-RRR [20.6] RADAR																				
<p>2400</p> <p>311° 311° 5000</p> <p>3000 5000 GS 3.00° TCH 53</p> <p>VGSI and ILS glidepath not coincident (VGSI Angle 3.00/TCH 69°).</p>																							
<table border="1"> <tr> <td>1000'</td> <td>5.8 NM</td> <td>2 NM</td> <td>7.3 NM</td> <td>4 NM</td> </tr> <tr> <td>CATEGORY</td> <td>A</td> <td>B</td> <td>C</td> <td>D</td> </tr> <tr> <td>S-ILS 31R</td> <td>SA CAT I</td> <td>RA 176/14 150 DA 673</td> <td></td> <td></td> </tr> <tr> <td>S-ILS 31R</td> <td>SA CAT II</td> <td>RA 121/12 100 DA 623</td> <td></td> <td></td> </tr> </table>				1000'	5.8 NM	2 NM	7.3 NM	4 NM	CATEGORY	A	B	C	D	S-ILS 31R	SA CAT I	RA 176/14 150 DA 673			S-ILS 31R	SA CAT II	RA 121/12 100 DA 623		
1000'	5.8 NM	2 NM	7.3 NM	4 NM																			
CATEGORY	A	B	C	D																			
S-ILS 31R	SA CAT I	RA 176/14 150 DA 673																					
S-ILS 31R	SA CAT II	RA 121/12 100 DA 623																					

HIRL all Rwys
REIL Rwys 13L and 31L
TDZ/CL all Rwys except 13L and 31L

SA CATEGORY I & II ILS SPECIAL AIRCREW & AIRCRAFT CERTIFICATION REQUIRED

SC-2, 08 AUG 2024 to 05 SEP 2024

SC-2, 08 AUG 2024 to 05 SEP 2024