

WOONS TWO ARRIVAL

AL-58 (FAA)

BOSTON, MASSACHUSETTS

BOSTON APP CON
120.6 263.1
BOS D-ATIS ARR
135.0
OWD ATIS
119.95

GENERAL EDWARD
LAWRENCE LOGAN INTL

BOSTON
112.7 BOS 
Chan 74

NORWOOD
MEML
MARSHFIELD MUNI-
GEORGE HARLOW FLD
MANSFIELD
MUNI

WOONS
BOS Props: Expect to cross
at 7,000'
OWD, 1B9, GHG: Expect to
cross at 3,000'

PUTNAM
117.4 PUT 
Chan 121

HARTFORD
114.9 HFD 
Chan 96

PROVIDENCE
115.6 PVD 
Chan 103

NORWICH
110.0 ORW 
Chan 37

JEWIT
Expect to cross at 11,000'
at 250Kts or less.

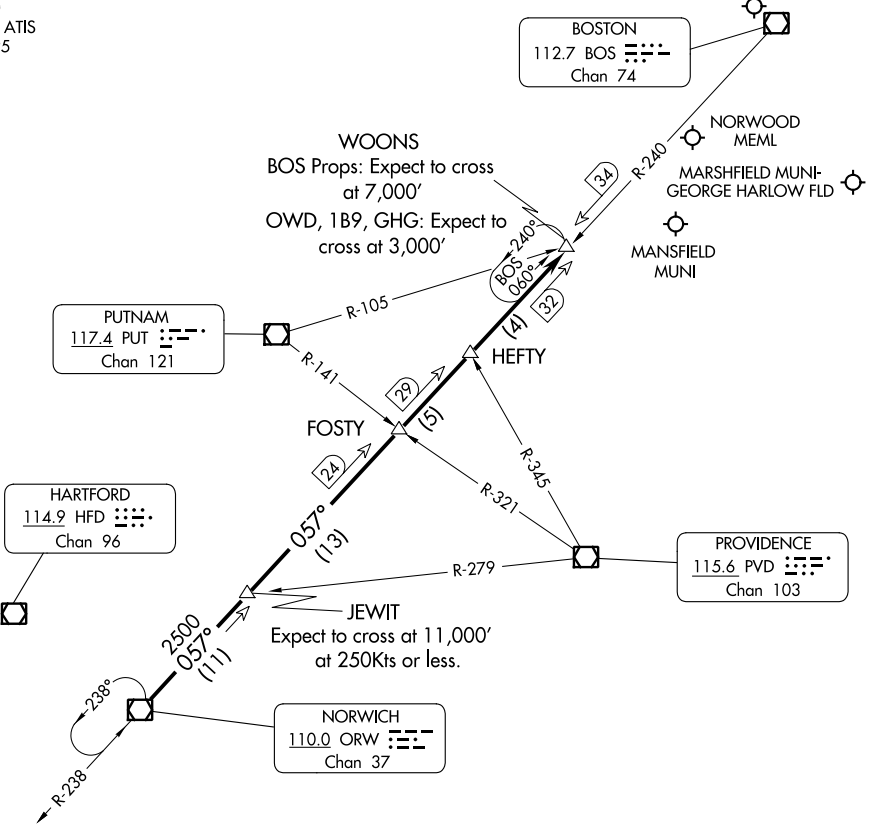

NOTE: Chart not to scale
NOTE: Applicable to props landing BOS and all aircraft landing OWD, 1B9 and GHG.
Applicable 11,000 feet and above.

ARRIVAL ROUTE DESCRIPTION

From over ORW VOR/DME via ORW R-057 to WOONS INT. Expect RADAR vectors to final.

WOONS TWO ARRIVAL

NE-1, 05 SEP 2024 to 03 OCT 2024

NE-1, 05 SEP 2024 to 03 OCT 2024