

LOC/DME I-EPA 110.15	APP CRS 276°	Rwy Ldg TDZE 8500 630	Apt Elev 645
Chan 38(Y)			

ILS or LOC RWY 27L

DETROIT METRO WAYNE COUNTY (DTW)

D-ATIS 133.675	DETROIT APP CON 124.05 284.0	METRO TOWER 128.75 317.725	GND CON		CLNC DEL 120.65	CPDLC
			121.8 (NW) 132.725 (SW)	119.45 (NE) 119.25 (SE)		

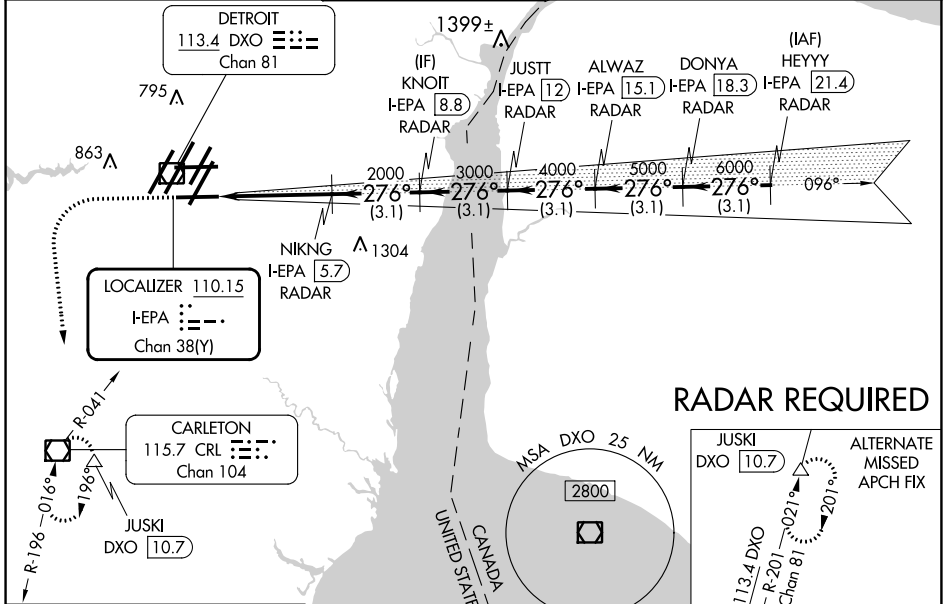

RADAR REQUIRED

ELEV 645	D	TDZE 630
-----------------	----------	-----------------

1100	4000	CRL R-041	CRL	VGSI and ILS glidepath not coincident (VGSI Angle 3.00/TCH 71).																												
* LOC only.																																
<table border="1"> <tr> <td>1.2 NM</td> <td>2.9 NM</td> <td>3.1 NM</td> <td>3.1 NM</td> <td>3.1 NM</td> <td>3.1 NM</td> <td>3.1 NM</td> </tr> <tr> <td>1180-1</td> <td>535 (600-1)</td> <td>200 (200-1/2)</td> <td>1080/45</td> <td>450 (500-2/3)</td> <td>1180-1 1/2</td> <td>1240-2</td> </tr> <tr> <td>1180-1</td> <td>535 (600-1)</td> <td>200 (200-1/2)</td> <td>1080/45</td> <td>450 (500-2/3)</td> <td>1180-1 1/2</td> <td>1240-2</td> </tr> <tr> <td>1180-1</td> <td>535 (600-1)</td> <td>200 (200-1/2)</td> <td>1080/45</td> <td>450 (500-2/3)</td> <td>1180-1 1/2</td> <td>1240-2</td> </tr> </table>					1.2 NM	2.9 NM	3.1 NM	3.1 NM	3.1 NM	3.1 NM	3.1 NM	1180-1	535 (600-1)	200 (200-1/2)	1080/45	450 (500-2/3)	1180-1 1/2	1240-2	1180-1	535 (600-1)	200 (200-1/2)	1080/45	450 (500-2/3)	1180-1 1/2	1240-2	1180-1	535 (600-1)	200 (200-1/2)	1080/45	450 (500-2/3)	1180-1 1/2	1240-2
1.2 NM	2.9 NM	3.1 NM	3.1 NM	3.1 NM	3.1 NM	3.1 NM																										
1180-1	535 (600-1)	200 (200-1/2)	1080/45	450 (500-2/3)	1180-1 1/2	1240-2																										
1180-1	535 (600-1)	200 (200-1/2)	1080/45	450 (500-2/3)	1180-1 1/2	1240-2																										
1180-1	535 (600-1)	200 (200-1/2)	1080/45	450 (500-2/3)	1180-1 1/2	1240-2																										
HEYYY I-EPA 21.4 RADAR	DONYA I-EPA 18.3 RADAR	ALWAZ I-EPA 15.1 RADAR	JUSTT I-EPA 12 RADAR	KNOIT I-EPA 8.8 RADAR	NIKNG I-EPA 5.7 RADAR	I-EPA 2.8																										
<table border="1"> <tr> <th>CATEGORY</th> <th>A</th> <th>B</th> <th>C</th> <th>D</th> </tr> <tr> <td>S-ILS 27L **</td> <td colspan="2">830/24</td> <td colspan="2">200 (200-1/2)</td> </tr> <tr> <td>S-LOC 27L</td> <td>1080/24</td> <td>450 (500-1/2)</td> <td>1080/45</td> <td>450 (500-2/3)</td> </tr> <tr> <td><input checked="" type="checkbox"/> CIRCLING</td> <td>1180-1</td> <td>535 (600-1)</td> <td>535 (600-1/2)</td> <td>595 (600-2)</td> </tr> </table>							CATEGORY	A	B	C	D	S-ILS 27L **	830/24		200 (200-1/2)		S-LOC 27L	1080/24	450 (500-1/2)	1080/45	450 (500-2/3)	<input checked="" type="checkbox"/> CIRCLING	1180-1	535 (600-1)	535 (600-1/2)	595 (600-2)						
CATEGORY	A	B	C	D																												
S-ILS 27L **	830/24		200 (200-1/2)																													
S-LOC 27L	1080/24	450 (500-1/2)	1080/45	450 (500-2/3)																												
<input checked="" type="checkbox"/> CIRCLING	1180-1	535 (600-1)	535 (600-1/2)	595 (600-2)																												

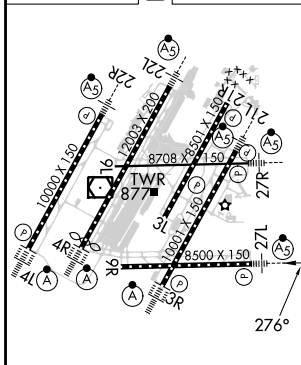

Knots	60	90	120	150	180
Min:Sec	4:06	2:44	2:03	1:38	1:22