

TACAN-A

KINSTON ISO 117.5 Chan 122	APCH CRS 270°	Rwy Idg TDZE Arprt Elev N/A N/A 109	[USAF]	SEYMOUR JOHNSON AFB (KGSB)
--	-------------------------	---	--------	----------------------------

▼ Circling not authorized from Rwy 8 clockwise to RWY 26.
 MISSED APPROACH: Climb to 3000 via ISO VORTAC R-270 to LARNO and hold; continue climb-in-hold to 3000.

ATIS ★ 317.625	APP CON 123.7 290.9 (258°-110°) 119.7 273.6 (111°-257°)	TOWER ★ 126.25 370.875	GND CON 132.45 275.8	CLNC DEL 128.025 270.8
--------------------------	---	----------------------------------	--------------------------------	----------------------------------

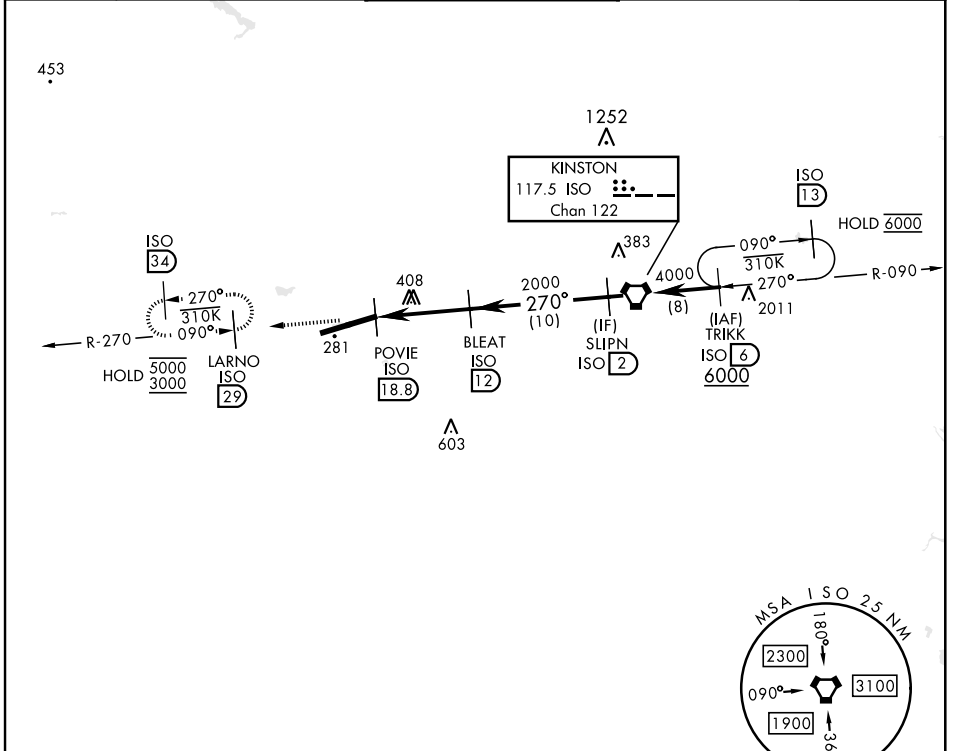

SE-2, 31 OCT 2024 to 28 NOV 2024

SE-2, 31 OCT 2024 to 28 NOV 2024

EMERG SAFE ALT 100 NM 4100

ELEV 109	TDZE N/A																												
<table border="1"> <tr> <th>Knots</th> <td>60</td> <td>90</td> <td>120</td> <td>150</td> <td>180</td> </tr> <tr> <th>Min:Sec</th> <td>6:48</td> <td>4:32</td> <td>3:24</td> <td>2:43</td> <td>2:16</td> </tr> </table>		Knots	60	90	120	150	180	Min:Sec	6:48	4:32	3:24	2:43	2:16	<table border="1"> <tr> <th>CATEGORY</th> <td>A</td> <td>B</td> <td>C</td> <td>D</td> <td>E</td> </tr> <tr> <td><input checked="" type="checkbox"/> CIRCLING</td> <td>740-1</td> <td>631 (700-1)</td> <td>740-1½ 631 (700-1¾)</td> <td>740-2 631 (700-2)</td> <td>740-2½ 631 (700-2¾)</td> </tr> </table>	CATEGORY	A	B	C	D	E	<input checked="" type="checkbox"/> CIRCLING	740-1	631 (700-1)	740-1½ 631 (700-1¾)	740-2 631 (700-2)	740-2½ 631 (700-2¾)			
Knots	60	90	120	150	180																								
Min:Sec	6:48	4:32	3:24	2:43	2:16																								
CATEGORY	A	B	C	D	E																								
<input checked="" type="checkbox"/> CIRCLING	740-1	631 (700-1)	740-1½ 631 (700-1¾)	740-2 631 (700-2)	740-2½ 631 (700-2¾)																								

TACAN-A