

# AIRPORT DIAGRAM

AL-473 (FAA)

CRATER LAKE/KLAMATH RGNL (LMT)

KLAMATH FALLS, OREGON

NW-1, 31 OCT 2024 to 28 NOV 2024

NW-1, 31 OCT 2024 to 28 NOV 2024

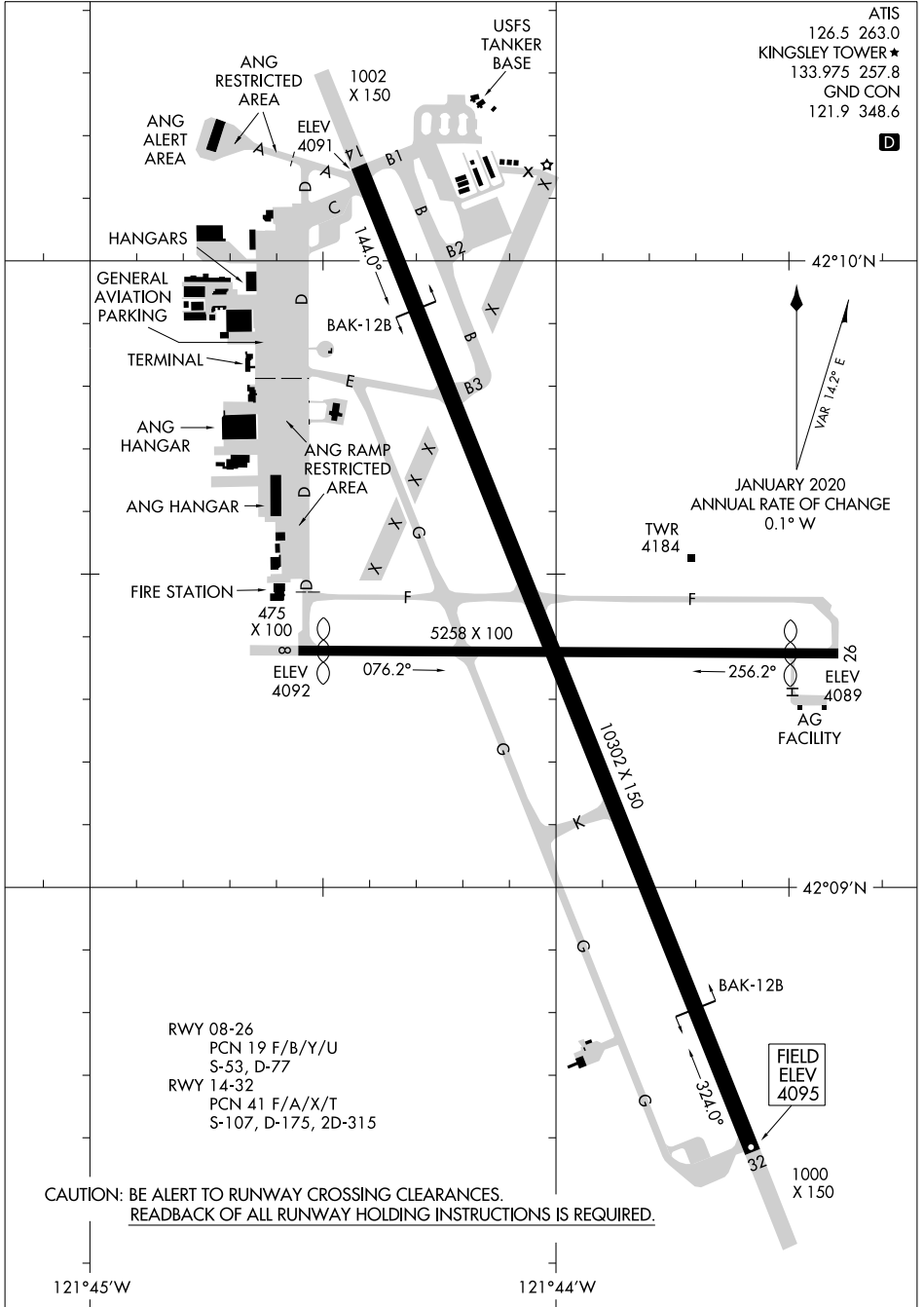

CAUTION: BE ALERT TO RUNWAY CROSSING CLEARANCES.  
READBACK OF ALL RUNWAY HOLDING INSTRUCTIONS IS REQUIRED.

# AIRPORT DIAGRAM

KLAMATH FALLS, OREGON

CRATER LAKE/KLAMATH RGNL (LMT)