RNAV (RNP) Z RWY 9
HELENA RGNL (HLN)

APP CRS	Rwy ldg	9000
091°	TDZE	3864
	Apt Elev	3877

RNP AR APCH - GPS.

-17°C For uncompensated Baro-VNAV systems, procedure NA below -28°C or above 54°C.

MISSED APPROACH: Climb to 12000 on track 091° to ATCOO and on track 091° to BOSCA and on track 005° to URELE and hold.

ATIS	HELENA APP CON ★	HELENA TOWER ★	GND CON	UNICOM
120.4	119.5 229.4	118.3 (CTAF) L 257.8	121.9	122.95

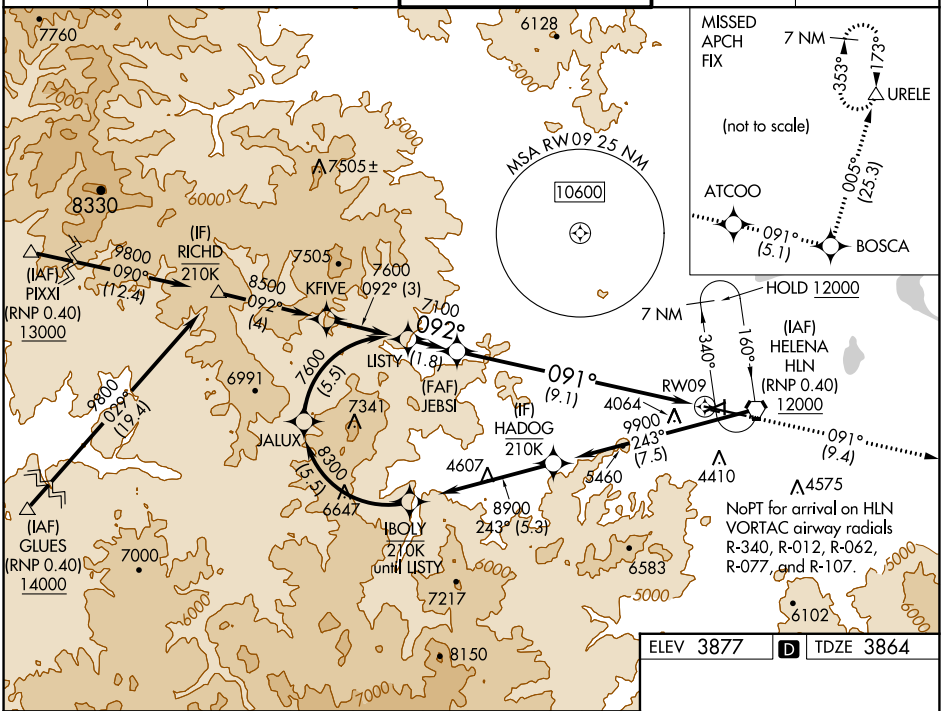

ELEV 3877 D TDZE 3864

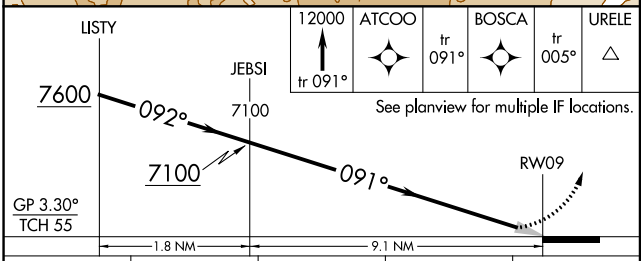

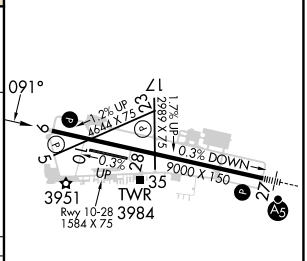

CATEGORY	A	B	C	D
RNP 0.11 DA	4224-1	360 (400-1)		
RNP 0.17 DA	4296-1¼	432 (500-1¼)		
RNP 0.30 DA	4489-1¾	625 (700-1¾)		

AUTHORIZATION REQUIRED

REIL Rwys 9, 17, and 35 L
MIRL Rwys 5-23 and 17-35 L
HIRL Rwy 9-27 L

NW-1, 28 NOV 2024 to 26 DEC 2024

NW-1, 28 NOV 2024 to 26 DEC 2024