

LOC I-JIM 108.7	APP CRS 273°	Rwy Idg TDZE Apt Elev	8946 292 341
---------------------------	------------------------	-----------------------------	---

ILS or LOC RWY 27

MEMPHIS INTL (MEM)

RNAV 1-GPS or RADAR required for procedure entry.		MALSR	MISSED APPROACH: Climb to 5000 and intercept MEM VORTAC R-285 to GOWRI INT/17 DME and hold, continue climb-in-hold to 5000.
<p>▼ For inop ALS, increase S-ILS Cat E visibility to RVR 4000, and S-LOC Cat E visibility to 2 SM, IPEPE fix minimums S-LOC Cat E visibility to 1/4 SM.</p> <p>▲ *RVR 1800 authorized with use of FD or AP or HUD to DA.</p>			
MEMPHIS APP CON		MEMPHIS TOWER	GND CON
119.1 291.6 (176°-355°)	(Rwy 9-27)	118.3 257.8	(Rwy 9-27) 121.0 379.2
125.8 338.3 (356°-175°)	(Rwys 18C-36C, 18L-36R)	119.7 257.8	(Rwys 18C-36C, 18L-36R) 121.9 379.2
	(Rwy 18R-36L)	128.425 257.8	(Rwy 18R-36L) 121.65 379.2

D-ATIS 127.75	CLNC DEL 125.2	CPDLC
-------------------------	--------------------------	-------

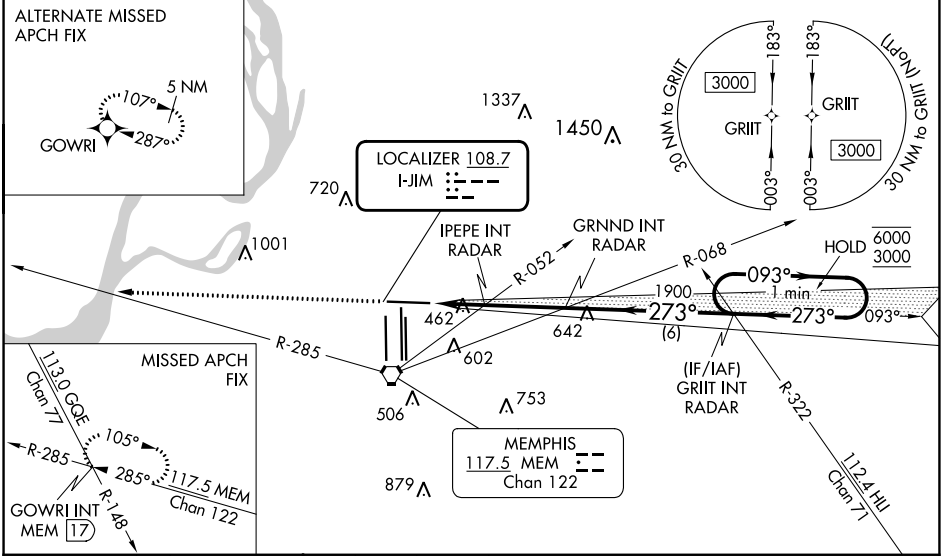

ELEV 341	TDZE 292	5000	MEM R-285	GOWRI INT	GRNND INT RADAR	GRIIT INT RADAR	One Minute Holding Pattern

<p>HIRL all Rwy TDZ/CL Rwy 18L, 18C, 18R, 36R, 36C, and 36L</p> <p>FAF to MAP 4.9 NM</p>	<table border="1"> <tr> <td>Category</td> <td>A</td> <td>B</td> <td>C</td> <td>D</td> <td>E</td> </tr> <tr> <td>S-ILS 27 *</td> <td colspan="5">492/24 200 (200-1/2)</td> </tr> <tr> <td>S-LOC 27</td> <td>980/24</td> <td>688 (700-1/2)</td> <td colspan="3">980-1 1/2 688 (700-1 1/2)</td> </tr> <tr> <td rowspan="2">CIRCLING</td> <td>980-1</td> <td>639 (700-1)</td> <td>980-2</td> <td>1020-2 1/4</td> <td>1140-2 3/4</td> </tr> <tr> <td colspan="2"></td> <td>639 (700-2)</td> <td>679 (700-2 1/4)</td> <td>799 (800-2 1/4)</td> </tr> <tr> <td colspan="6">IPEPE FIX MINIMUMS (DUAL VOR RECEIVERS OR RADAR REQUIRED)</td> </tr> <tr> <td>S-LOC 27</td> <td>720/24</td> <td>428 (400-1/2)</td> <td colspan="3">720/40 428 (400-3/4)</td> </tr> <tr> <td rowspan="2">CIRCLING</td> <td>940-1</td> <td>599 (600-1)</td> <td>940-1 1/2</td> <td>1020-2 1/4</td> <td>1140-2 3/4</td> </tr> <tr> <td colspan="2"></td> <td>599 (600-1 1/2)</td> <td>679 (700-2 1/4)</td> <td>799 (800-2 1/4)</td> </tr> </table>	Category	A	B	C	D	E	S-ILS 27 *	492/24 200 (200-1/2)					S-LOC 27	980/24	688 (700-1/2)	980-1 1/2 688 (700-1 1/2)			CIRCLING	980-1	639 (700-1)	980-2	1020-2 1/4	1140-2 3/4			639 (700-2)	679 (700-2 1/4)	799 (800-2 1/4)	IPEPE FIX MINIMUMS (DUAL VOR RECEIVERS OR RADAR REQUIRED)						S-LOC 27	720/24	428 (400-1/2)	720/40 428 (400-3/4)			CIRCLING	940-1	599 (600-1)	940-1 1/2	1020-2 1/4	1140-2 3/4			599 (600-1 1/2)	679 (700-2 1/4)	799 (800-2 1/4)
Category	A	B	C	D	E																																																
S-ILS 27 *	492/24 200 (200-1/2)																																																				
S-LOC 27	980/24	688 (700-1/2)	980-1 1/2 688 (700-1 1/2)																																																		
CIRCLING	980-1	639 (700-1)	980-2	1020-2 1/4	1140-2 3/4																																																
			639 (700-2)	679 (700-2 1/4)	799 (800-2 1/4)																																																
IPEPE FIX MINIMUMS (DUAL VOR RECEIVERS OR RADAR REQUIRED)																																																					
S-LOC 27	720/24	428 (400-1/2)	720/40 428 (400-3/4)																																																		
CIRCLING	940-1	599 (600-1)	940-1 1/2	1020-2 1/4	1140-2 3/4																																																
			599 (600-1 1/2)	679 (700-2 1/4)	799 (800-2 1/4)																																																
<table border="1"> <tr> <td>Knots</td> <td>60</td> <td>90</td> <td>120</td> <td>150</td> <td>180</td> </tr> <tr> <td>Min:Sec</td> <td>4:54</td> <td>3:16</td> <td>2:27</td> <td>1:58</td> <td>1:38</td> </tr> </table>	Knots	60	90	120	150	180	Min:Sec	4:54	3:16	2:27	1:58	1:38																																									
Knots	60	90	120	150	180																																																
Min:Sec	4:54	3:16	2:27	1:58	1:38																																																

SE-1, 28 NOV 2024 to 26 DEC 2024

SE-1, 28 NOV 2024 to 26 DEC 2024