

LOC/DME I-ROC 109.5 Chan 32	APP CRS 280°	Rwy Idg 5802 TDZE 550 Apt Elev 559
---	------------------------	---

ILS or LOC RWY 28

FREDERICK DOUGLASS/GREATER ROCHESTER INTL (ROC)

▼ Helicopter visibility reduction below RVR 4000 NA.
▲ Multiple unshielded lights in final approach area.
 For inop MALS, increase S-ILS 28 all Cats visibility to RVR 4500 and S-LOC 28 Cat A/B visibility to RVR 5500. For inop MALS with ZIKSO fix minimums, increase S-LOC 28 Cat A/B visibility to RVR 5500 and Cat C/D visibility to 1 $\frac{1}{2}$.



MISSED APPROACH: Climb to 2000 then climbing left turn to 3000 on heading 230° and ROC VOR/DME R-268 to MONCK INT/ROC 10 DME and hold.

ATIS 124.825	ROCHESTER APP CON 119.55 269.6	ROCHESTER TOWER 118.3 254.3	GND CON 121.7	CLNC DEL 118.8 343.65
------------------------	--	---------------------------------------	-------------------------	---------------------------------

ALTERNATE MISSED APCH FIX

GENESEEO
Chan 19
108.2

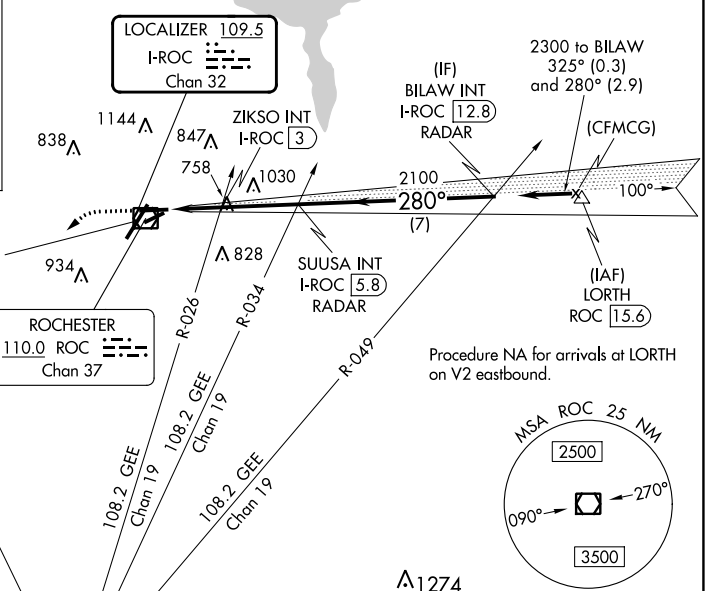

NE-2, 28 NOV 2024 to 26 DEC 2024

NE-2, 28 NOV 2024 to 26 DEC 2024

ELEV 559	D	TDZE 550
----------	----------	----------

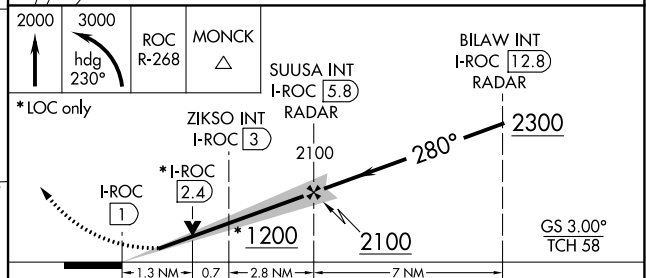

2000	3000	ROC R-268	MONCK	SUUSA INT I-ROC 5.8	BILAW INT I-ROC 12.8																																				
↑	hdg 230°			RADAR	RADAR																																				
*LOC only																																									
<table border="1"> <thead> <tr> <th>CATEGORY</th> <th>A</th> <th>B</th> <th>C</th> <th>D</th> </tr> </thead> <tbody> <tr> <td>S-ILS 28</td> <td colspan="4">821/40 271 (300-$\frac{3}{4}$)</td> </tr> <tr> <td>S-LOC 28</td> <td>1200/40</td> <td>650 (700-$\frac{3}{4}$)</td> <td>1200-1$\frac{1}{2}$</td> <td>650 (700-1$\frac{1}{2}$)</td> </tr> <tr> <td>C CIRCLING</td> <td>1200-1</td> <td>641 (700-1)</td> <td>1500-2$\frac{3}{4}$ 941 (1000-2$\frac{3}{4}$)</td> <td>1500-3 941 (1000-3)</td> </tr> <tr> <td colspan="6">ZIKSO FIX MINIMUMS (DUAL VOR RECEIVERS OR DME REQUIRED)</td> </tr> <tr> <td>S-LOC 28</td> <td>1020/40</td> <td>470 (500-$\frac{3}{4}$)</td> <td>1020/50</td> <td>470 (500-1)</td> </tr> <tr> <td>C CIRCLING</td> <td>1060-1</td> <td>501 (600-1)</td> <td>1500-2$\frac{3}{4}$ 941 (1000-2$\frac{3}{4}$)</td> <td>1500-3 941 (1000-3)</td> </tr> </tbody> </table>						CATEGORY	A	B	C	D	S-ILS 28	821/40 271 (300- $\frac{3}{4}$)				S-LOC 28	1200/40	650 (700- $\frac{3}{4}$)	1200-1 $\frac{1}{2}$	650 (700-1 $\frac{1}{2}$)	C CIRCLING	1200-1	641 (700-1)	1500-2 $\frac{3}{4}$ 941 (1000-2 $\frac{3}{4}$)	1500-3 941 (1000-3)	ZIKSO FIX MINIMUMS (DUAL VOR RECEIVERS OR DME REQUIRED)						S-LOC 28	1020/40	470 (500- $\frac{3}{4}$)	1020/50	470 (500-1)	C CIRCLING	1060-1	501 (600-1)	1500-2 $\frac{3}{4}$ 941 (1000-2 $\frac{3}{4}$)	1500-3 941 (1000-3)
CATEGORY	A	B	C	D																																					
S-ILS 28	821/40 271 (300- $\frac{3}{4}$)																																								
S-LOC 28	1200/40	650 (700- $\frac{3}{4}$)	1200-1 $\frac{1}{2}$	650 (700-1 $\frac{1}{2}$)																																					
C CIRCLING	1200-1	641 (700-1)	1500-2 $\frac{3}{4}$ 941 (1000-2 $\frac{3}{4}$)	1500-3 941 (1000-3)																																					
ZIKSO FIX MINIMUMS (DUAL VOR RECEIVERS OR DME REQUIRED)																																									
S-LOC 28	1020/40	470 (500- $\frac{3}{4}$)	1020/50	470 (500-1)																																					
C CIRCLING	1060-1	501 (600-1)	1500-2 $\frac{3}{4}$ 941 (1000-2 $\frac{3}{4}$)	1500-3 941 (1000-3)																																					
<table border="1"> <tr> <td>Knots</td> <td>60</td> <td>90</td> <td>120</td> <td>150</td> <td>180</td> </tr> <tr> <td>Min:Sec</td> <td>4:42</td> <td>3:08</td> <td>2:21</td> <td>1:53</td> <td>1:34</td> </tr> </table>						Knots	60	90	120	150	180	Min:Sec	4:42	3:08	2:21	1:53	1:34																								
Knots	60	90	120	150	180																																				
Min:Sec	4:42	3:08	2:21	1:53	1:34																																				

TDZ/CL Rwy 4
 REIL Rwys 7, 10, and 25
 MIRL Rwy 7-25
 HIRL Rwys 4-22 and 10-28

FAF to MAP 4.7 NM