

HI-TACAN Z RWY 18L

TACAN VAD Chan 80	APCH CRS 187°	Rwy Idg TDZE Arprt Elev	9300 233 233
-----------------------------	-------------------------	-------------------------------	---

[USAF]

MOODY AFB (KVAD)

▼ *When ALS inop, increase vis to 1 3/8 miles.

 MISSED APPROACH: Climb to 3000 on VAD TACAN R-173 to CARLO and hold.

ATIS ★ 273.5	VALDOSTA APP CON 126.6 285.6	TOWER ★ 128.45 (CTAF) 257.625	GND CON 138.95 275.8	CLNC DEL 120.625 296.7
------------------------	--	---	--------------------------------	----------------------------------

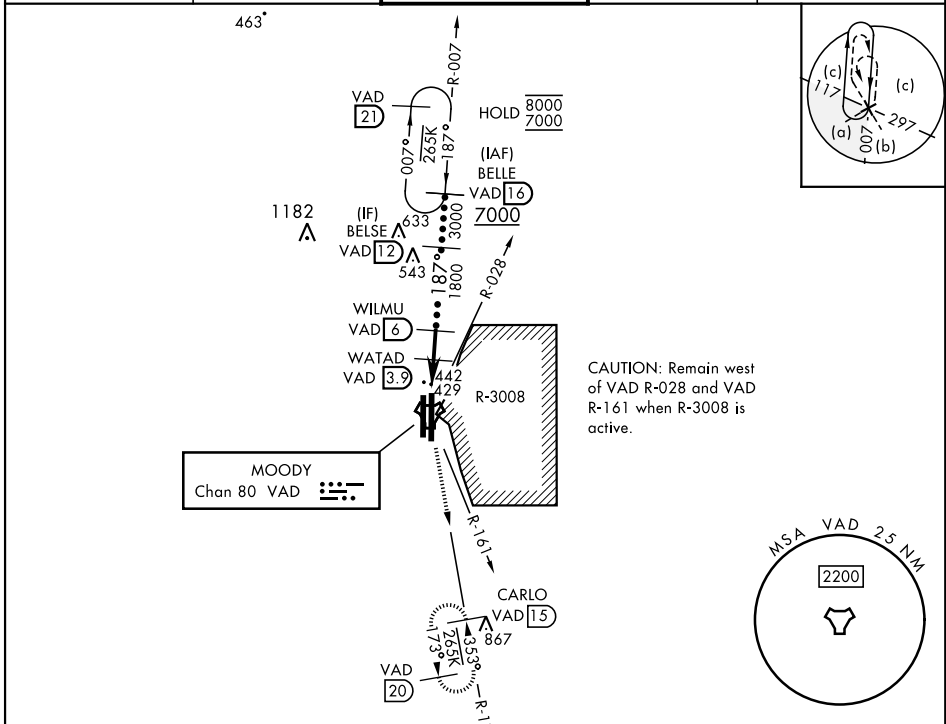

EMERG SAFE ALT 100 NM 3300

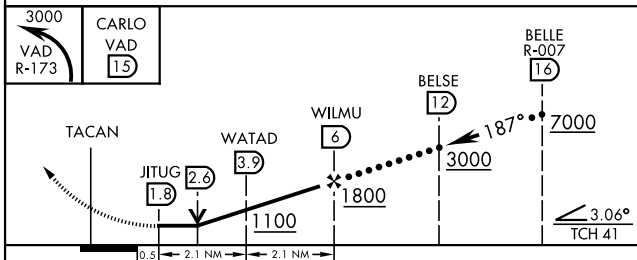

ELEV 233	TDZE 233												
<table border="1"> <tr> <td>CATEGORY</td> <td>C</td> <td>D</td> <td>E</td> </tr> <tr> <td>S-18L*</td> <td>700/50</td> <td>467 (500-1)</td> <td></td> </tr> <tr> <td>CIRCLING</td> <td>760-1 1/2 527 (600-1 1/2)</td> <td>800-2</td> <td>567 (600-2)</td> </tr> </table>		CATEGORY	C	D	E	S-18L*	700/50	467 (500-1)		CIRCLING	760-1 1/2 527 (600-1 1/2)	800-2	567 (600-2)
CATEGORY	C	D	E										
S-18L*	700/50	467 (500-1)											
CIRCLING	760-1 1/2 527 (600-1 1/2)	800-2	567 (600-2)										

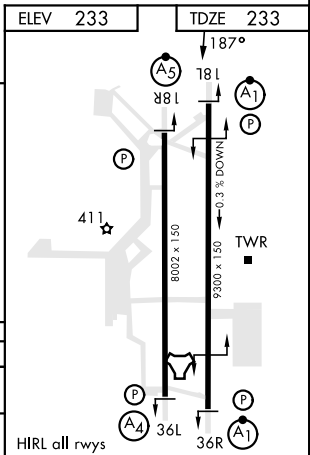

HI-TACAN Z RWY 18L

SE-4, 28 NOV 2024 to 26 DEC 2024

SE-4, 28 NOV 2024 to 26 DEC 2024