

HI-TACAN Z RWY 1

TACAN Chan 35	APCH CRS 004°	Rwy Idg 12,400 TDZE 837 Arprt Elev 871
-------------------------	-------------------------	---

AL-496 [USAF]

WHITEMAN AFB (KSZL)

▼ * When ALS inop, increase CAT CDE vis to 1½ miles.
 ** Circling not authorized W of Rwy 1-19.

 ALSF-1
A1

 MISSED APPROACH: Climb to 3000 via
 SZL TACAN R-018 to EMMAA and hold.

ATIS ★ 118.725 239.025	APP CON ★ 127.45 284.0	TOWER ★ 132.4 318.8	GND CON ★ 119.125 275.8	CLNC DEL ★ 121.75 335.8	ASR
---	---	--------------------------------------	--	--	-----

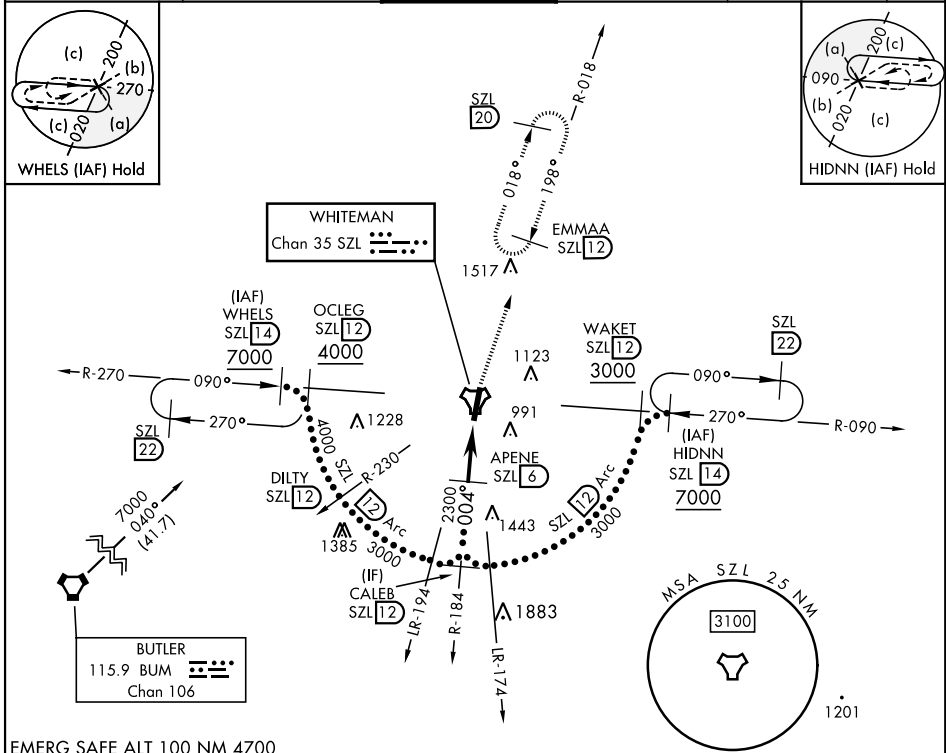

NC-3, 28 NOV 2024 to 26 DEC 2024

NC-3, 28 NOV 2024 to 26 DEC 2024

EMERG SAFE ALT 100 NM 4700

	<table border="1" style="width: 100%; border-collapse: collapse;"> <tr> <td style="text-align: center;">3000 SZL R-018</td> <td style="text-align: center;">EMMAA SZL 12</td> <td style="text-align: center;">ELEV 871</td> <td style="text-align: center;">TDZE 837</td> </tr> </table>	3000 SZL R-018	EMMAA SZL 12	ELEV 871	TDZE 837										
3000 SZL R-018	EMMAA SZL 12	ELEV 871	TDZE 837												
<table border="1" style="width: 100%; border-collapse: collapse;"> <thead> <tr> <th style="width: 15%;">CATEGORY</th> <th style="width: 25%;">C</th> <th style="width: 25%;">D</th> <th style="width: 35%;">E</th> </tr> </thead> <tbody> <tr> <td>S-1 *</td> <td style="text-align: center;">1260/40</td> <td style="text-align: center;">423 (400-¾)</td> <td></td> </tr> <tr> <td>CIRCLING **</td> <td style="text-align: center;">1340-1½ 469 (500-1½)</td> <td style="text-align: center;">1460-2</td> <td style="text-align: center;">589 (600-2)</td> </tr> </tbody> </table>				CATEGORY	C	D	E	S-1 *	1260/40	423 (400-¾)		CIRCLING **	1340-1½ 469 (500-1½)	1460-2	589 (600-2)
CATEGORY	C	D	E												
S-1 *	1260/40	423 (400-¾)													
CIRCLING **	1340-1½ 469 (500-1½)	1460-2	589 (600-2)												

HI-TACAN Z RWY 1