PENSACOLA, FLORIDA

ILS Z or LOC Z RWY 7L

LOC/DME I-NPA	APCH CRS	Rwy ldg	8001
109.3	069°	TDZE	23
Chan 30		Arpt Elev	28

[USN] PENSACOLA NAS (FORREST SHERMAN FLD) (KNPA)

RADAR, TACAN, and DME required.

* When ALS inop, increase vis to ¾ mile.
** When ALS inop, increase vis to 1 mile

ALSF-1

MISSED APPROACH: Climb to 600. Then climbing right turn to 1500 via NPA R-145 to CUPER and hold.

ATIS	APP CON	SHERMAN TOWER	GND CON	CLNC DEL	ASR/PAR
124.35 266.8	120.65 270.8	120.7 340.2	121.7 336.4	134.1 268.7	

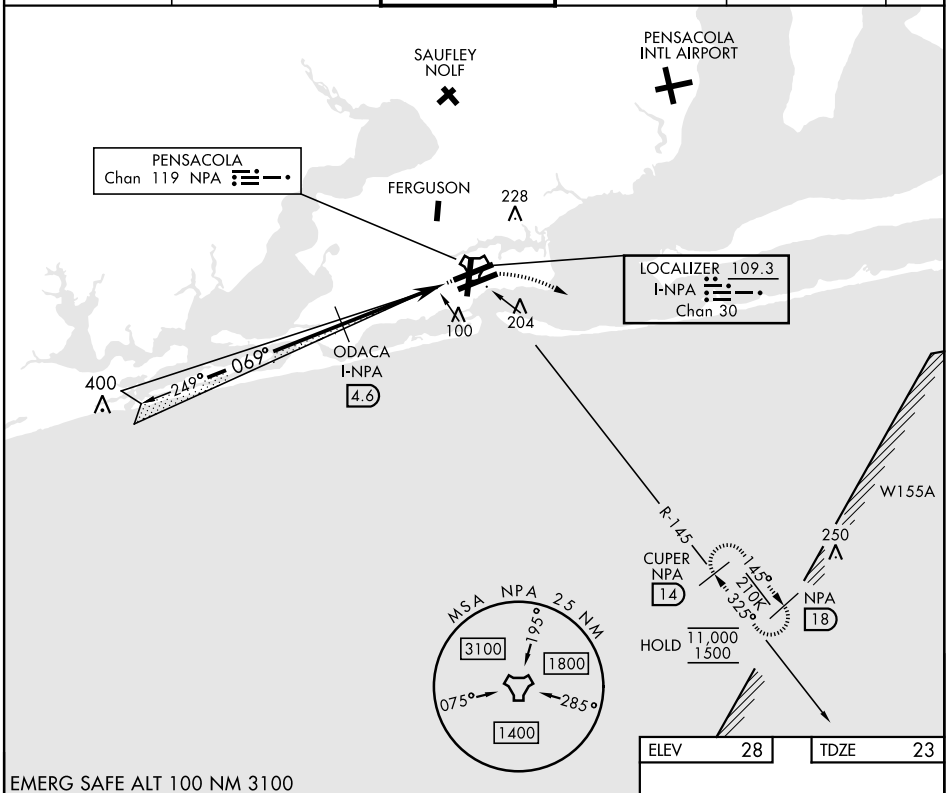

ELEV	28	TDZE	23

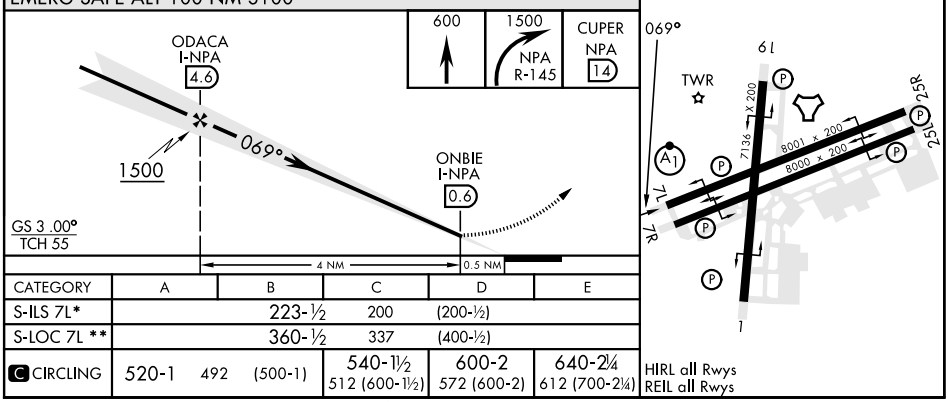

CATEGORY	A	B	C	D	E
S-ILS 7L*	223-½		200	(200-½)	
S-LOC 7L **	360-½		337	(400-½)	
C CIRCLING	520-1 492 (500-1)		540-1½ 512 (600-1½)	600-2 572 (600-2)	640-2¼ 612 (700-2¼)

SE-3, 28 NOV 2024 to 26 DEC 2024