

TACAN RWY 07

TACAN LRF Chan 29	APCH CRS 058°	Rwy ldg 12,007 TDZE 310 Arprt Elev 312
-----------------------------	-------------------------	---

[USAF]

LITTLE ROCK AFB (KLRF)

▼ * When ALS inop, increase CAT AB RVR to 55, vis to 1 mile; CAT CDE vis to 1/8 miles.
** Circling not authorized S of Rwy 07-25.



MISSED APPROACH: Climbing left turn turn to 3000 to intcp LRF R-342 outbound to HERCK and hold as published.

ATIS★ 119.175 251.1	APP CON/DEP CON 119.5 306.2	TOWER 120.6 269.075	GND CON 132.8 275.8	CLNC DEL 253.5
-------------------------------	---------------------------------------	-------------------------------	-------------------------------	--------------------------

ALTERNATE MISSED APPROACH: Climbing to 3000 fly runway heading until LRF 2 DME, then turn left heading 360°, EFC from ATC.

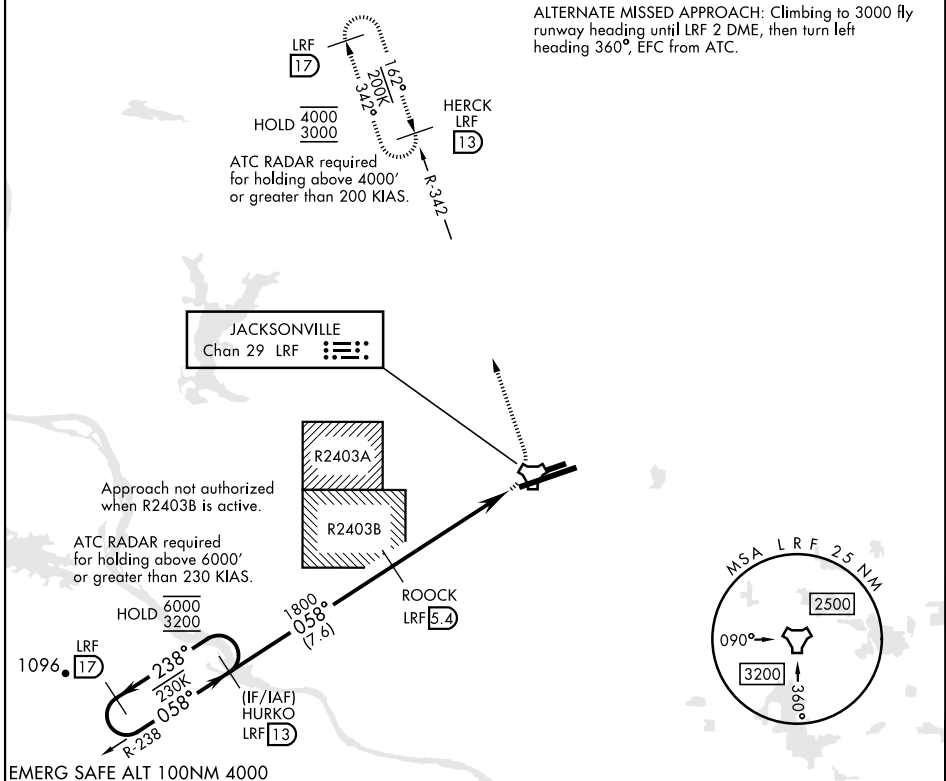

SC-1, 28 NOV 2024 to 26 DEC 2024

SC-1, 28 NOV 2024 to 26 DEC 2024

EMERG SAFE ALT 100NM 4000																						
<table border="1"> <tr> <td>CATEGORY</td> <td>A</td> <td>B</td> <td>C</td> <td>D</td> <td>E</td> </tr> <tr> <td>S-07*</td> <td colspan="2">980/40 670 (700-3/4)</td> <td>980-1 1/2</td> <td>670</td> <td>(700-1 1/2)</td> </tr> <tr> <td>CIRCLING**</td> <td>980-1 668 (700-1)</td> <td>980-1 7/8 668 (700-1 7/8)</td> <td>1040-2 1/4 728 (800-2 1/4)</td> <td>1040-2 1/2 728 (800-2 1/2)</td> <td></td> </tr> </table>					CATEGORY	A	B	C	D	E	S-07*	980/40 670 (700-3/4)		980-1 1/2	670	(700-1 1/2)	CIRCLING**	980-1 668 (700-1)	980-1 7/8 668 (700-1 7/8)	1040-2 1/4 728 (800-2 1/4)	1040-2 1/2 728 (800-2 1/2)	
CATEGORY	A	B	C	D	E																	
S-07*	980/40 670 (700-3/4)		980-1 1/2	670	(700-1 1/2)																	
CIRCLING**	980-1 668 (700-1)	980-1 7/8 668 (700-1 7/8)	1040-2 1/4 728 (800-2 1/4)	1040-2 1/2 728 (800-2 1/2)																		
<table border="1"> <tr> <td>ELEV</td> <td>312</td> <td>TDZE</td> <td>310</td> </tr> </table>					ELEV	312	TDZE	310														
ELEV	312	TDZE	310																			

TACAN RWY 07