

APP CRS 079°	Rwy Idg 12312
	TDZE 13
	Apt Elev 13

RNAV (RNP) Z RWY 8L

DANIEL K INOUE INTL (HNL) (PHNL)

RNP AR APCH - GPS.		MALSR	MISSED APPROACH: Climb to 420 then climbing right turn to 3000 direct ALANA and hold.	
<p>▼ For uncompensated Baro-VNAV systems, procedure NA below 17°C or above 54°C. For inop ALS, increase RNP 0.15 DA all Cats visibility to ½ SM.</p>				
D-ATIS 127.9 251.15	HCF APPROACH 118.3 269.0	HONOLULU TOWER 118.1 257.8 123.9 273.575 (Rwy 8R/26L)	GND CON 121.9 348.6	CLNC DEL 121.4 281.4

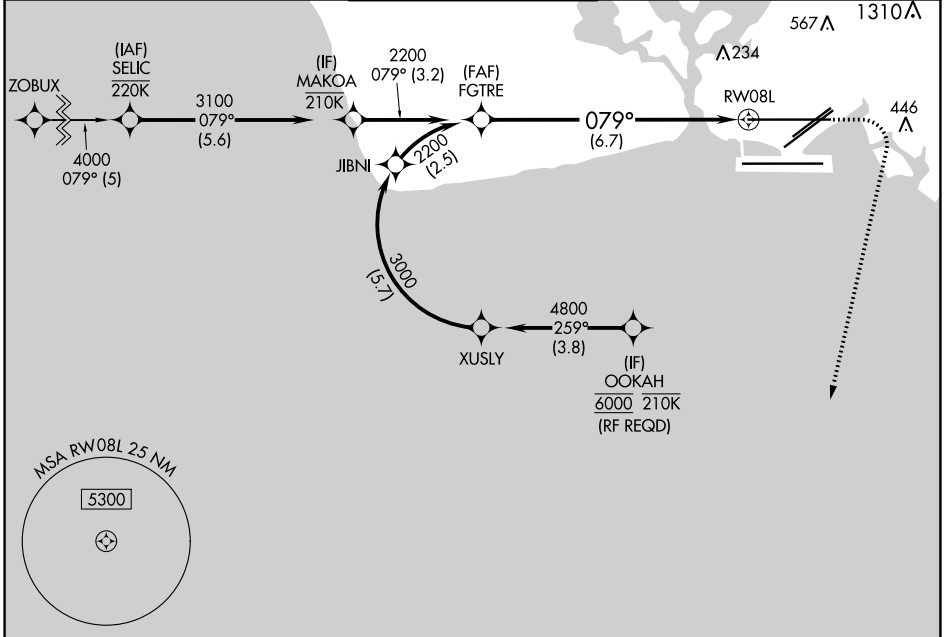

ELEV 13	D	TDZE 13
---------	----------	---------

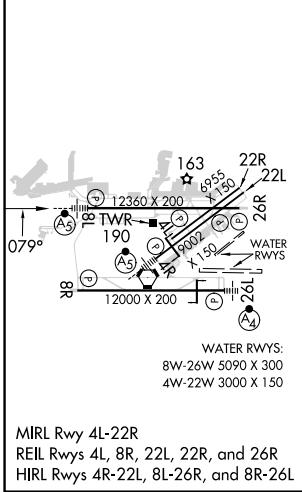

<p>ALANA Δ 3.51° 171° 4 NM</p>																			
<p>MAKOA VGSi and RNAV glidepath not coincident (VGSi Angle 3.00/TCH 73).</p>																			
<p>3100 079° 2200 2200 RW08L</p> <p>GP 3.00° TCH 56</p> <p>See planview for multiple IF locations.</p>																			
<table border="1"> <tr> <td>CATEGORY</td> <td>A</td> <td>B</td> <td>C</td> <td>D</td> </tr> <tr> <td>RNP 0.15 DA</td> <td></td> <td>285-½</td> <td>272 (300-½)</td> <td></td> </tr> <tr> <td>RNP 0.30 DA</td> <td></td> <td>347-½</td> <td>334 (400-½)</td> <td></td> </tr> </table>					CATEGORY	A	B	C	D	RNP 0.15 DA		285-½	272 (300-½)		RNP 0.30 DA		347-½	334 (400-½)	
CATEGORY	A	B	C	D															
RNP 0.15 DA		285-½	272 (300-½)																
RNP 0.30 DA		347-½	334 (400-½)																
AUTHORIZATION REQUIRED																			

PAC, 31 OCT 2024 to 26 DEC 2024

PAC, 31 OCT 2024 to 26 DEC 2024