RNAV (GPS) RWY 34

ANGELINA COUNTY (LFK)

APP CRS	Rwy ldg	4204
338°	TDZE	286
	Apt Elev	296

DME/DME RNP-0.3 NA. Circling Rwy 16, 25 NA at night.
Rwy 34 helicopter visibility reduction below ¾ SM NA.

MISSED APPROACH: Climb to 2100 direct POLEH and hold.

ASOS	HOUSTON CENTER	UNICOM
120.625	125.175 285.575	123.0 (CTAF) L

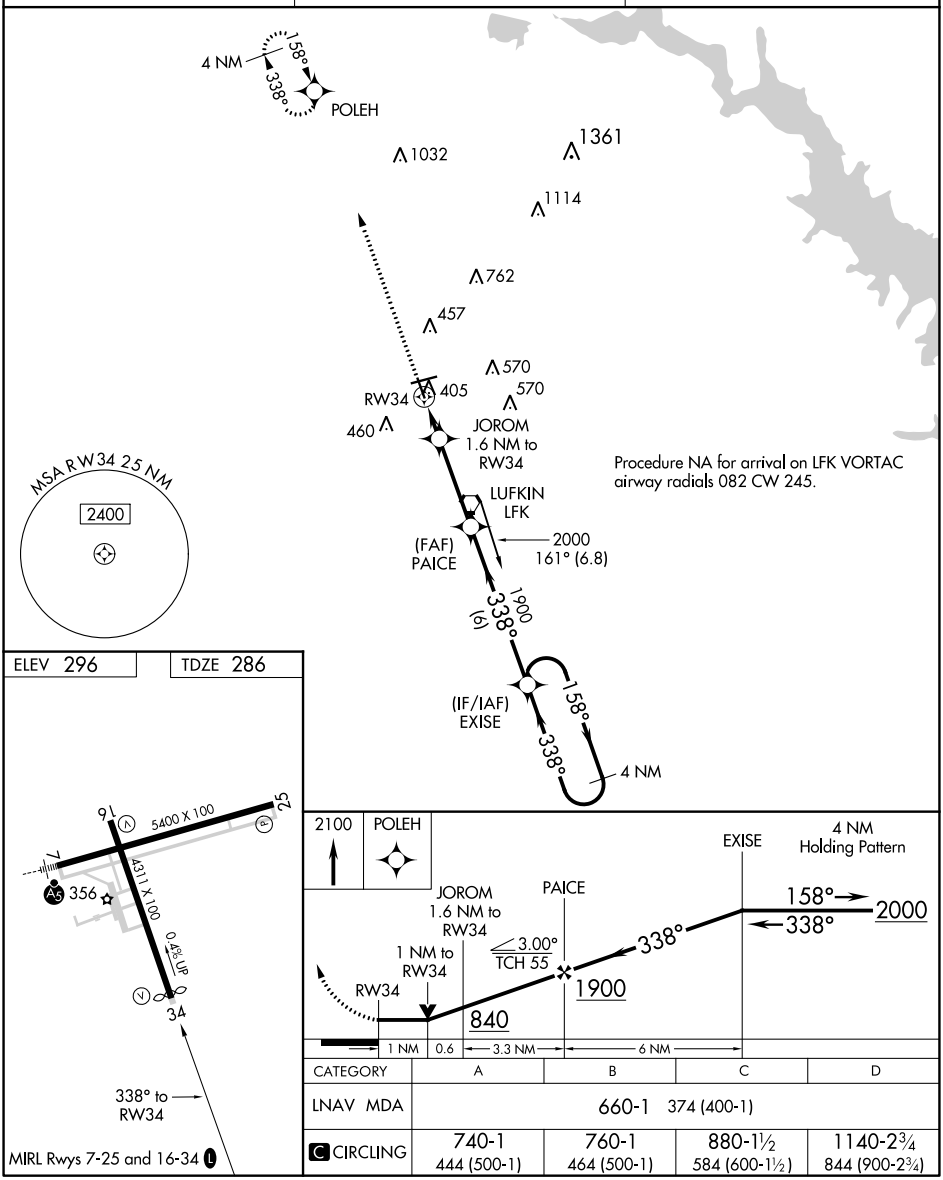

CATEGORY	A	B	C	D
LNAV MDA	660-1 374 (400-1)			
C CIRCLING	740-1 444 (500-1)	760-1 464 (500-1)	880-1½ 584 (600-1½)	1140-2¾ 844 (900-2¾)

SC-5, 28 NOV 2024 to 26 DEC 2024
SC-5, 28 NOV 2024 to 26 DEC 2024