

24193

# AIRPORT DIAGRAM

AL-928 (FAA)

EASTERWOOD FLD (CLL)  
COLLEGE STATION, TEXAS

ATIS  
 126.85  
 EASTERWOOD TOWER ★  
 118.5 284.7  
 GND CON  
 128.7 284.7  
 CLNC DEL  
 128.7  
 120.4 (When Tower Closed)

**D**



JANUARY 2020  
 ANNUAL RATE OF CHANGE  
 0.1° W

**HS 1**

FIELD  
 ELEV  
 321

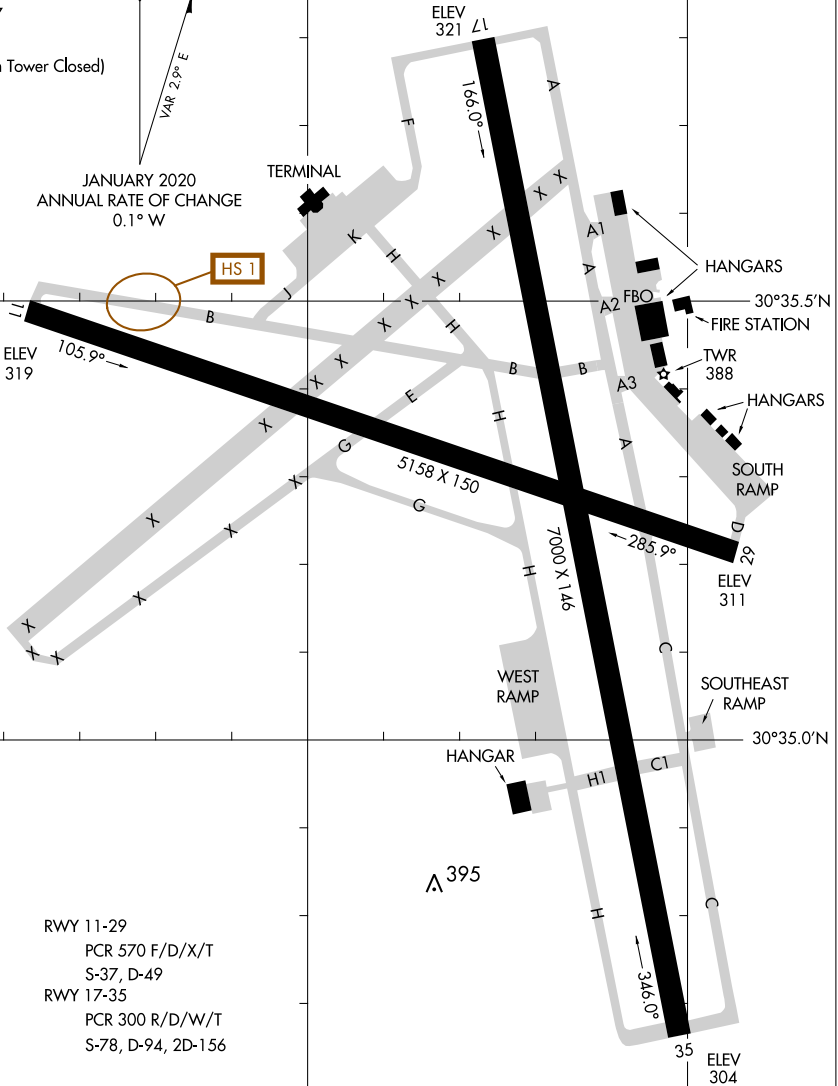

RWY 11-29  
 PCR 570 F/D/X/T  
 S-37, D-49  
 RWY 17-35  
 PCR 300 R/D/W/T  
 S-78, D-94, 2D-156

CAUTION: BE ALERT TO RUNWAY CROSSING CLEARANCES.  
READBACK OF ALL RUNWAY HOLDING INSTRUCTIONS IS REQUIRED.

SC-5, 28 NOV 2024 to 26 DEC 2024

SC-5, 28 NOV 2024 to 26 DEC 2024

96°22.5'W

96°22.0'W

96°21.5'W

30°34.5'N

30°35.0'N

30°35.5'N

# AIRPORT DIAGRAM

24193

COLLEGE STATION, TEXAS  
EASTERWOOD FLD (CLL)