VIRGINIA BEACH, VIRGINIA

HI-TACAN Z RWY 23L/R

[USN]
OCEANA NAS (APOLLO SOUCEK FLD) (KNTU)

TACAN	APCH CRS	Rwy ldg			
NTU Chan **113**	**244°**	23L **12,001**	23R **8000**	TDZE 23L **21**	23R **20**
		Arpt Elev **22**			

* When ALS inop, increase CAT CDE vis to 1⅛ miles

ALSF-1

MISSED APPROACH: Climb to 3000 via R-064 to NTU TACAN, and via R-223 to GRAIT and hold.

ATIS	APP/DEP CON	TOWER	GND CON	CLNC DEL	ASR/PAR
317.6	**123.9 266.8**	**127.075 360.2**	**119.6 336.4**	**254.4**	

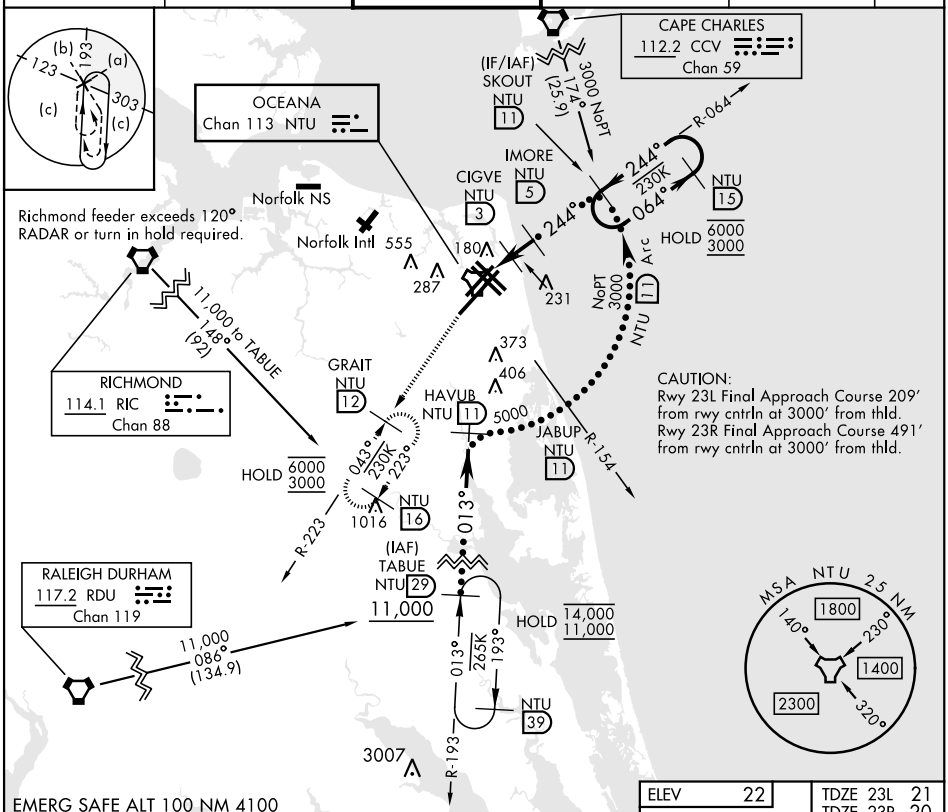

CATEGORY	C	D	E
S-23L *	440-¾ 419 (500-¾)		
S-23R	440-1⅛ 420 (500-1⅛)		
C CIRCLING	600-1½ 578 (600-1½)	600-2 578 (600-2)	900-3 878 (900-3)

NE-3, 28 NOV 2024 to 26 DEC 2024