YIGO, GUAM I, GUAM

HI-ILS Y or LOC/DME Y RWY 06L

LOC I-AND	APCH CRS	Rwy ldg	10,528
109.3	064°	TDZE	539
		Arpt Elev	617

AL-2147 [USAF]

ANDERSEN AFB (PGUA)

ATC RADAR monitoring required.

T * When ALS inop, increase CAT AB RVR to 55, vis to 1 mile; CAT CDE vis to 1⅜ miles.
** Circling not authorized NW of Rwy 06L-24R.

SALS A2

MISSED APPROACH: Climb to 3000, intercept UAM R-051 to FOVEM and hold.

ATIS	GUAM APP CON	TOWER	GND CON	CLNC DEL
118.175 254.325	119.8 269.0	126.2 233.7	121.7 275.8	126.725 256.7

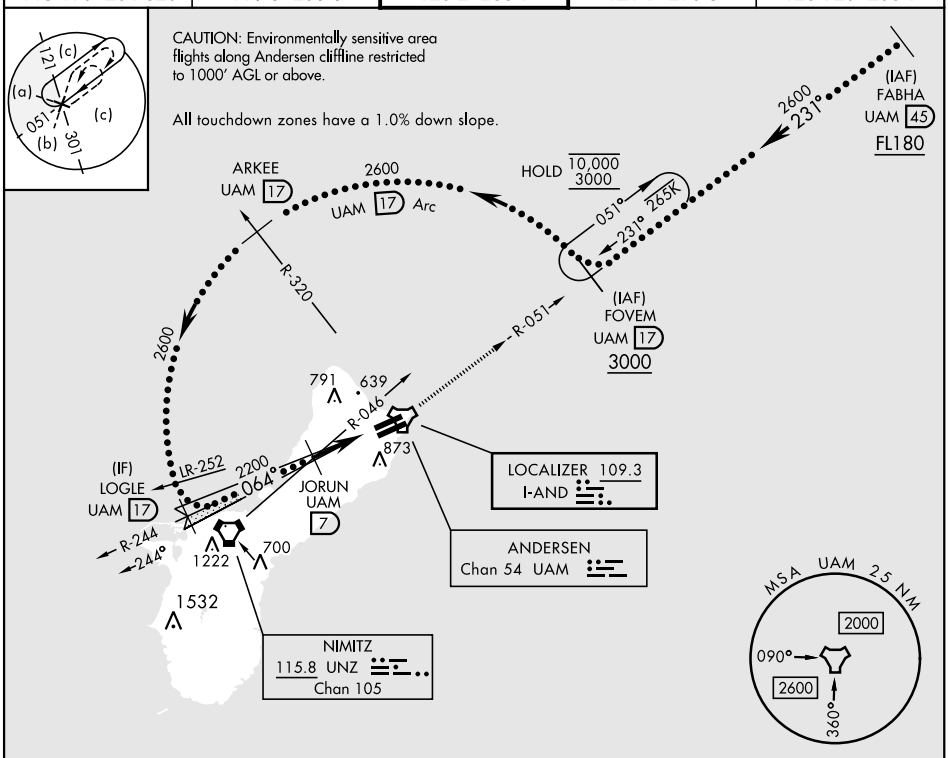

EMERG SAFE ALT 100 NM 2900

ELEV	617	TDZE	539

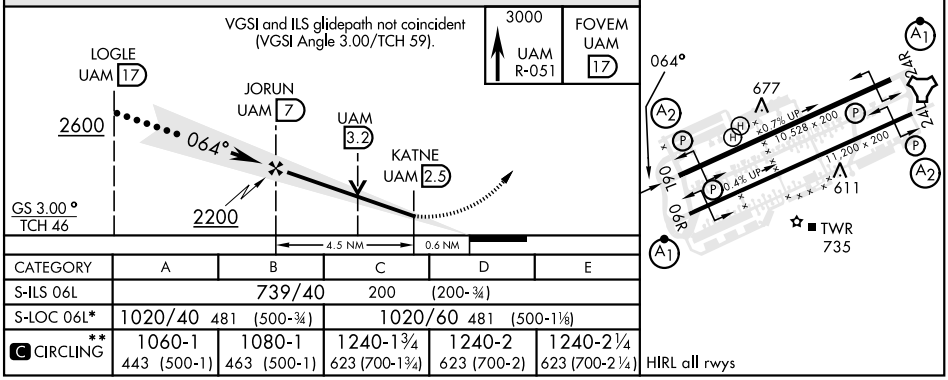

CATEGORY	A	B	C	D	E
S-ILS 06L	739/40 200 (200-¾)				
S-LOC 06L*	1020/40 481 (500-¾)		1020/60 481 (500-1⅛)		
C CIRCLING**	1060-1 443 (500-1)	1080-1 463 (500-1)	1240-1¾ 623 (700-1¾)	1240-2 623 (700-2)	1240-2¼ 623 (700-2¼)

YIGO, GUAM I, GUAM

13° 35'N-144° 56'E

ANDERSEN AFB (PGUA)

Orig 12AUG21
TERPS

HI-ILS Y or LOC/DME Y RWY 06L

PAC, 31 OCT 2024 to 26 DEC 2024