LOC/DME I-BET	APP CRS	Rwy ldg	6400
111.5	192°	TDZE	120
Chan 52		Apt Elev	129

ILS Z or LOC Z RWY 19R
BETHEL (BET)(PABE)

DME required.

T Circling NA west of Rwy 1L-19R.
A For inop ALS, increase S-LOC Cat C/D visibility to RVR 4500.
RVR 1800 authorized with the use of FD or AP or HUD to DA.

MALSR A5

MISSED APPROACH: Climb to 700 then climbing right turn to 2000 on BET VORTAC R-277 to ROLLR/BET VORTAC 12 DME and hold.

ATIS	ANCHORAGE CENTER	BETHEL TOWER *	GND CON
119.8	125.2 372.0	118.7 (CTAF) L	121.7

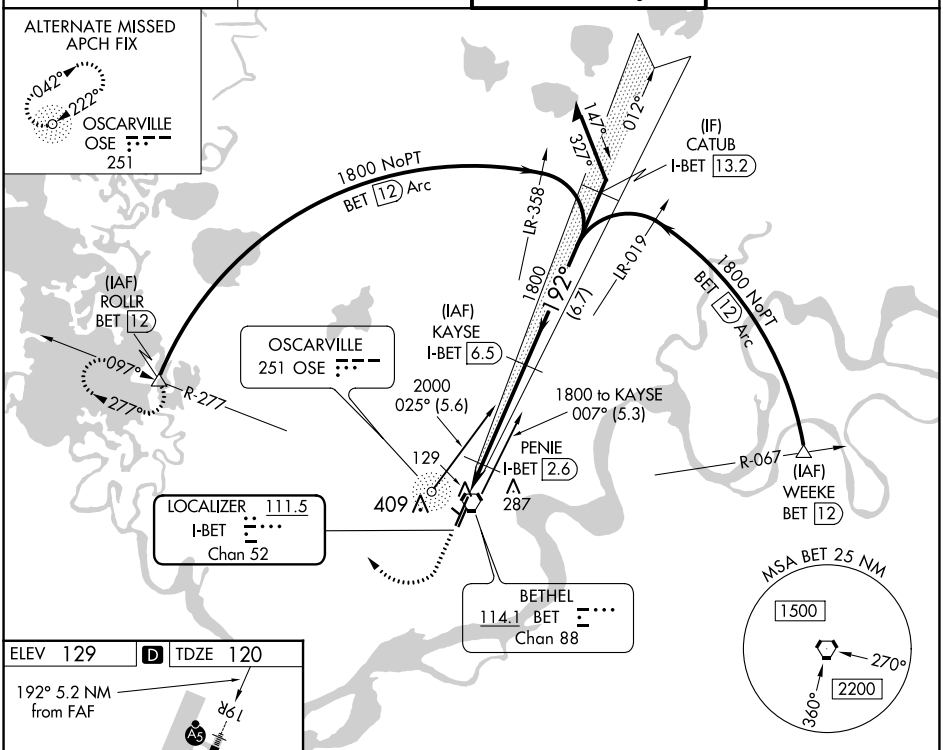

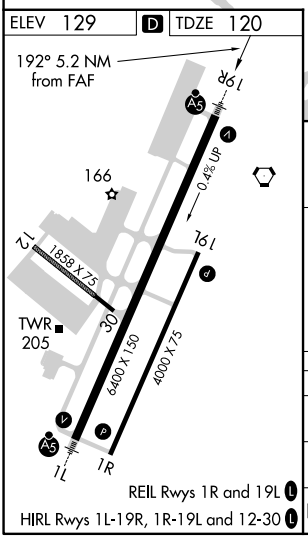

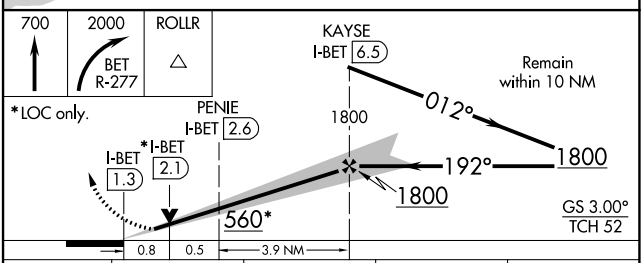

CATEGORY	A	B	C	D
S-ILS 19R#	320/24 200 (200-½)			
S-LOC 19R	400/24 280 (300-½)			
C CIRCLING	500-1 371 (400-1)	600-1 471 (500-1)	600-1½ 471 (500-1½)	680-2 551 (600-2)

BETHEL, ALASKA
Amdt 7G 10SEP20
60°47′N-161°50′W
BETHEL (BET)(PABE)
ILS Z or LOC Z RWY 19R

AK, 31 OCT 2024 to 26 DEC 2024
AK, 31 OCT 2024 to 26 DEC 2024