

VOR FKL 109.6	APP CRS 187°	Rwy ldg TDZE 1540 Apt Elev 1540
-------------------------	------------------------	---

VOR RWY 21
VENANGO RGNL (F'KL)

⚠ Inop table does not apply. When local altimeter setting not received, use Port Meadville altimeter setting and increase all MDA 80 feet and S-21 Cats C/D visibility 3/8 mile. Circling Rwy 12 NA at night. Rwy 12 helicopter visibility reduction below 1 SM NA.

MALSR
AS

MISSED APPROACH: Climb to 2200, then climbing right turn to 3300 direct FKL VOR and hold.

AWOS-3PT 118.175	YOUNGSTOWN APP CON ★ 126.25 322.3	CLNC DEL 126.25	UNICOM 122.7 (CTAF) 📞
----------------------------	---	---------------------------	--

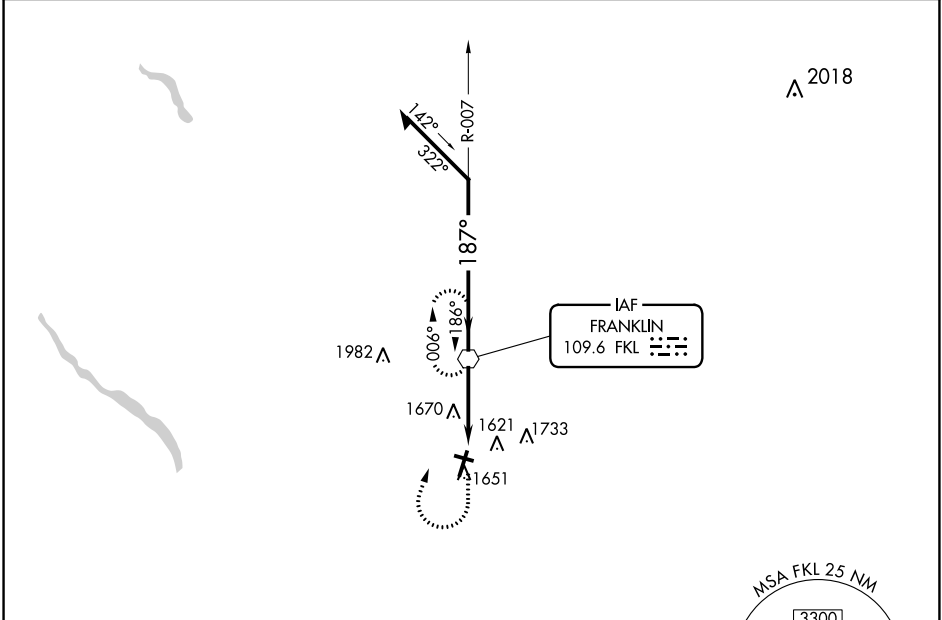

ELEV 1540	D	TDZE 1540
-----------	----------	-----------

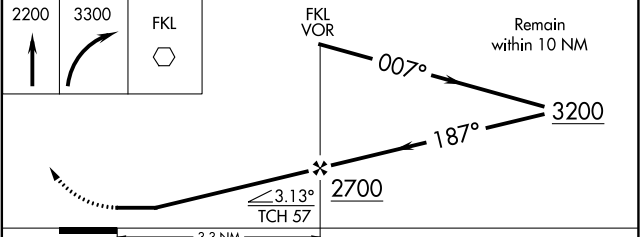
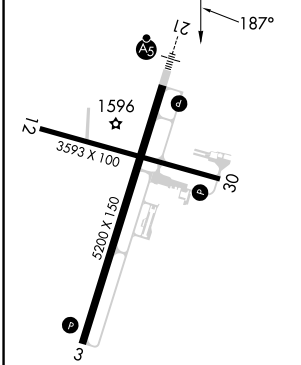

MIRL Rwy 12-30 📞 HIRL Rwy 3-21 📞	FAF to MAP 3.3 NM																					
<table border="1"> <tr> <td>Knots</td> <td>60</td> <td>90</td> <td>120</td> <td>150</td> <td>180</td> </tr> <tr> <td>Min:Sec</td> <td>3:18</td> <td>2:12</td> <td>1:39</td> <td>1:19</td> <td>1:06</td> </tr> </table>	Knots	60	90	120	150	180	Min:Sec	3:18	2:12	1:39	1:19	1:06	<table border="1"> <tr> <td>2200</td> <td>3300</td> <td>FKL</td> <td>📞</td> </tr> </table>	2200	3300	FKL	📞	<table border="1"> <tr> <td>FKL VOR</td> <td>Remain within 10 NM</td> </tr> </table>	FKL VOR	Remain within 10 NM		
Knots	60	90	120	150	180																	
Min:Sec	3:18	2:12	1:39	1:19	1:06																	
2200	3300	FKL	📞																			
FKL VOR	Remain within 10 NM																					
CATEGORY	A	B	C	D																		
S-21	1920-1 380 (400-1)																					
CIRCLING	1960-1 420 (500-1)	2000-1 460 (500-1)	2040-1½ 500 (500-1½)	2100-2 560 (600-2)																		

NE-4, 28 NOV 2024 to 26 DEC 2024

NE-4, 28 NOV 2024 to 26 DEC 2024