

RNAV (GPS) RWY 14L

WAAS Chan 70209 W14A	APCH CRS 142°	Rwy Idg 13,502 TDZE 219 Arprt Elev 228
--	-------------------------	---

AL-5067 [USN]

LEMOORE NAS (REEVES FIELD) (KNLC)

<p>▽ DME/DME RNP-0.3 NA</p>		<p>MISSED APPROACH: Climb to 1200, then climb left turn to 2000 direct STRAT and hold.</p>			
<p>ATIS ★ 121.575 327.15</p>	<p>APP CON 124.1 269.025 (N) 118.15 269.025 (S)</p>	<p>TOWER ★ 128.3 340.2</p>	<p>GND CON 121.65 305.2</p>	<p>CLNC DEL 124.1 371.9</p>	<p>ASR/PAR</p>

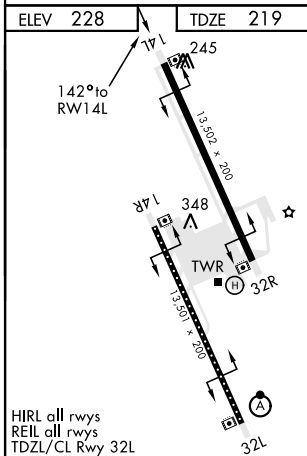
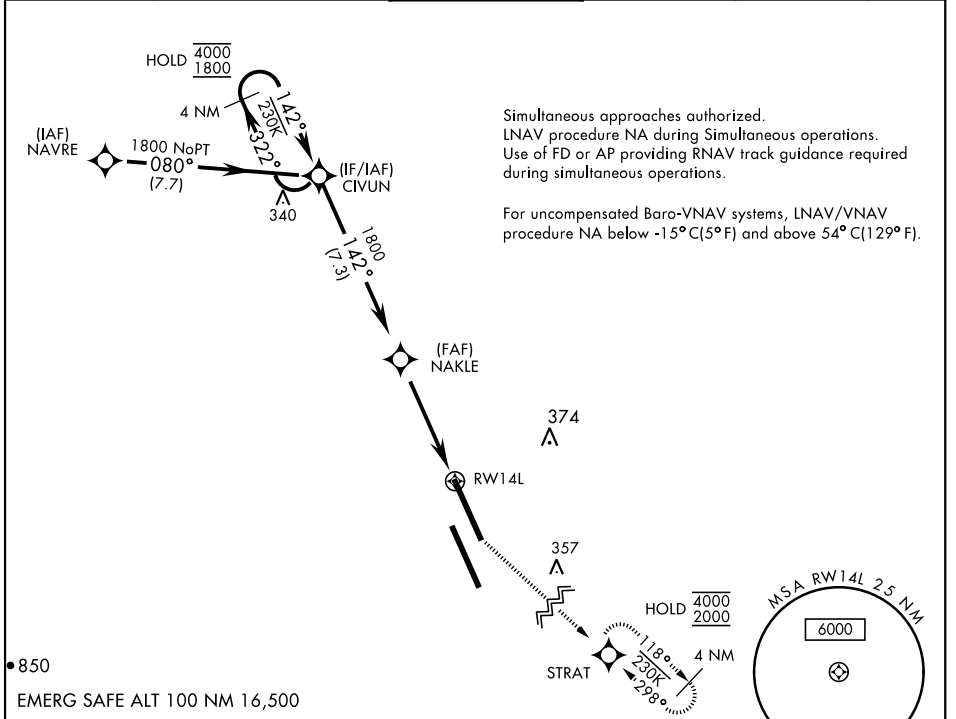

<p>4 NM Holding Pattern</p> <p>CIVUN</p> <p>4000 ← 322°</p> <p>1800 ← 142°</p> <p>GP 3.00°</p> <p>TCH 54</p>	<p>NAKLE</p> <p>1800</p>	1200	2000	STRAT																																
		<p>0.8 NM to RWY 14L</p> <p>RWY 14L</p> <p>4.8 NM</p>																																		
<table border="1"> <thead> <tr> <th>CATEGORY</th> <th>A</th> <th>B</th> <th>C</th> <th>D</th> </tr> </thead> <tbody> <tr> <td>LPV DA</td> <td>419-3/4</td> <td>200</td> <td colspan="2">(200-3/4)</td> </tr> <tr> <td>LNAV/VNAV DA</td> <td>469-3/4</td> <td>250</td> <td colspan="2">(300-3/4)</td> </tr> <tr> <td>LNAV MDA</td> <td>520-1</td> <td>301</td> <td colspan="2">(300-1)</td> </tr> </tbody> </table>	CATEGORY	A	B	C	D	LPV DA	419-3/4	200	(200-3/4)		LNAV/VNAV DA	469-3/4	250	(300-3/4)		LNAV MDA	520-1	301	(300-1)		<table border="1"> <tr> <td>C CIRCLING</td> <td>680-1</td> <td>452</td> <td>(500-1)</td> <td>700-1 1/2</td> <td>780-2</td> </tr> <tr> <td></td> <td></td> <td></td> <td></td> <td>472 (500-1 1/2)</td> <td>552 (600-2)</td> </tr> </table>				C CIRCLING	680-1	452	(500-1)	700-1 1/2	780-2					472 (500-1 1/2)	552 (600-2)
CATEGORY	A	B	C	D																																
LPV DA	419-3/4	200	(200-3/4)																																	
LNAV/VNAV DA	469-3/4	250	(300-3/4)																																	
LNAV MDA	520-1	301	(300-1)																																	
C CIRCLING	680-1	452	(500-1)	700-1 1/2	780-2																															
				472 (500-1 1/2)	552 (600-2)																															

RNAV (GPS) RWY 14L

SW-2, 28 NOV 2024 to 26 DEC 2024

SW-2, 28 NOV 2024 to 26 DEC 2024