

# AIRPORT DIAGRAM

AL-5310 (FAA)

MC CLELLAN-PALOMAR (CRQ)  
CARLSBAD, CALIFORNIA

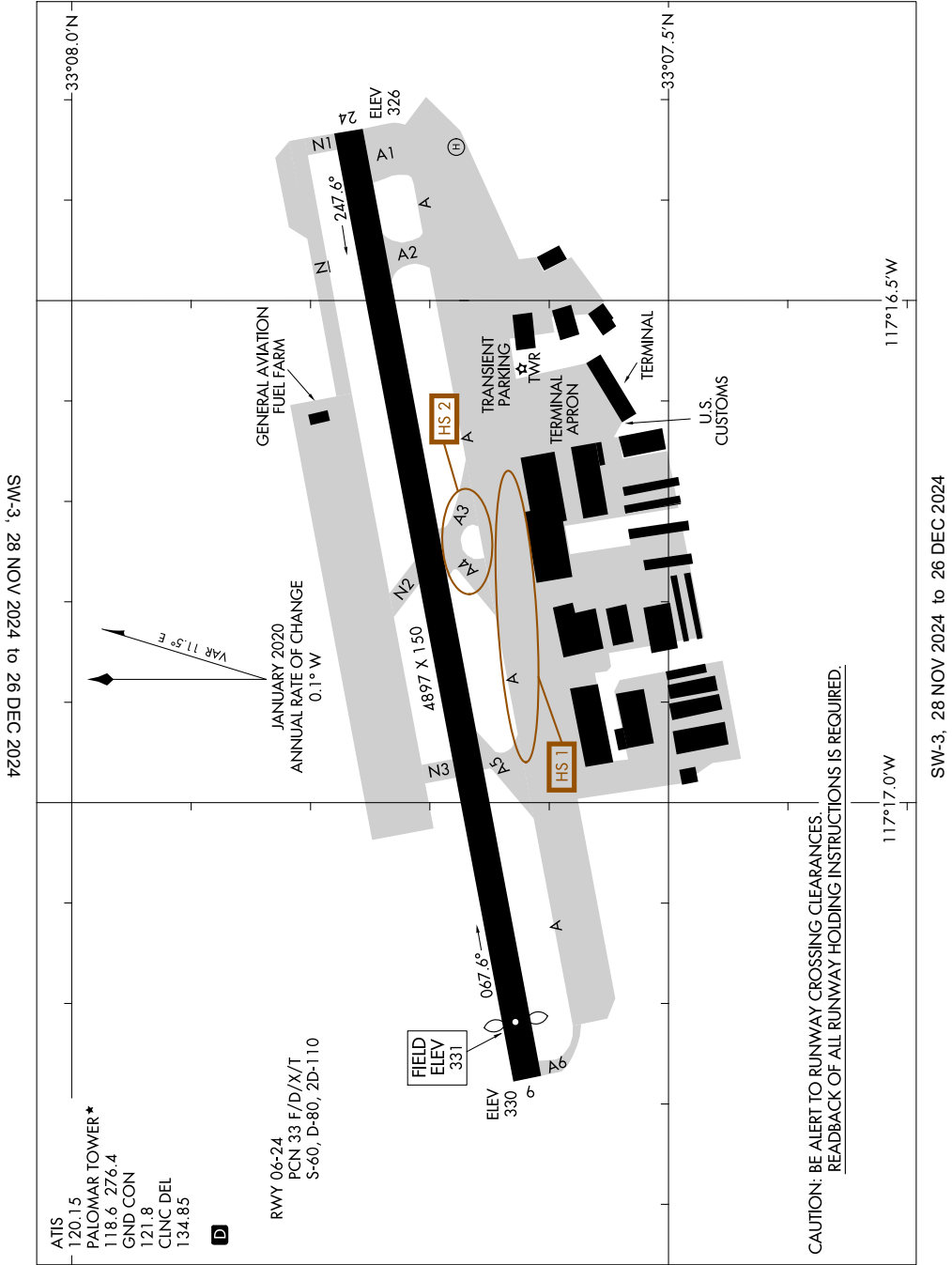

SW-3, 28 NOV 2024 to 26 DEC 2024

SW-3, 28 NOV 2024 to 26 DEC 2024

ATIS 120.15  
 PALOMAR TOWER\* 118.6, 276.4  
 GND CON 121.8  
 CLNC DEL 134.85



RWY 06-24  
 PCN 33 F/D/X/T  
 S-60, D-80, ZD-110

FIELD  
 ELEV  
 331

# AIRPORT DIAGRAM

CARLSBAD, CALIFORNIA  
MC CLELLAN-PALOMAR (CRQ)