

WAAS CH 82304 W34A	APP CRS 349°	Rwy Idg 4797 TDZE 1319 Apt Elev 1319
--	------------------------	---

RNAV (GPS) RWY 34

ESTHERVILLE MUNI (EST)

RNP APCH.	<p>⚠ Circling NA to Rwy 6 and 24. Baro-VNAV and VDP NA when using Jackson altimeter setting. For uncompensated Baro-VNAV systems, LNAV/VNAV NA below -17°C or above 54°C. When local altimeter not received, use Jackson altimeter setting and increase all DA/MDA 60 feet.</p>	MISSED APPROACH: Climb to 3400 direct UYJOR and hold.
-----------	--	---

ASOS 121.425	MINNEAPOLIS CENTER 127.75 257.7	UNICOM 122.975 (CTAF) 0
------------------------	---	--

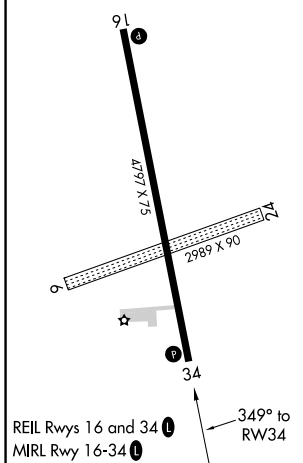
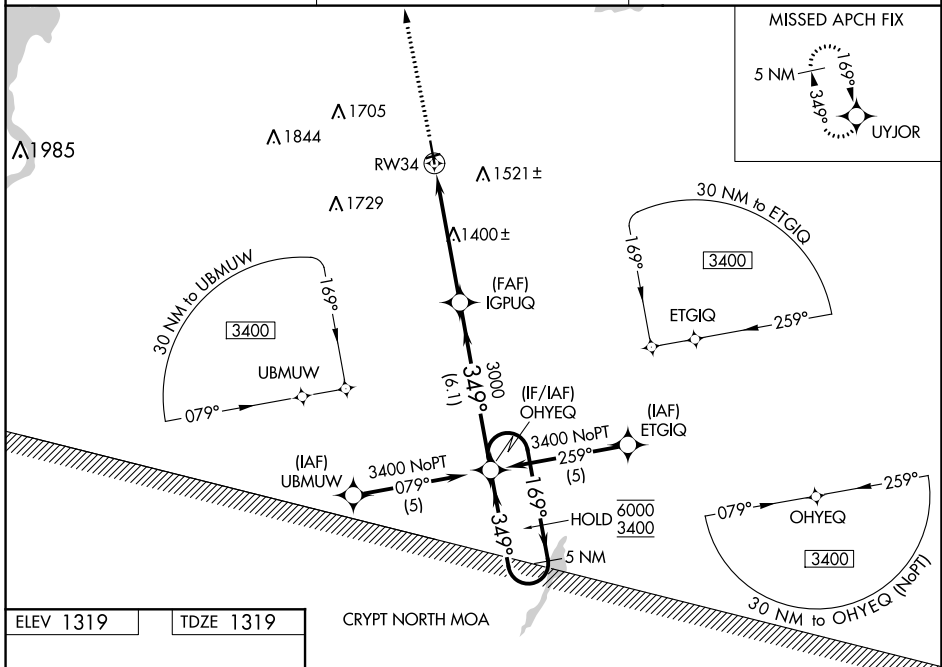

ELEV 1319	TDZE 1319	CRYPT NORTH MOA																									
<p>3400 UYJOR</p> <p>*LNAV only</p> <p>*1.1 NM to RW34</p> <p>IGPUQ 3000</p> <p>OHYEQ 5 NM Holding Pattern</p> <p>169° → 6000</p> <p>← 349° 3400</p> <p>GP 3.00°</p> <p>TCH 42</p> <p>1.1 NM 4 NM 6.1 NM</p>	<p>VGSI and RNAV glidepath not coincident (VGSI Angle 3.00/TCH 39).</p>																										
<table border="1"> <thead> <tr> <th>CATEGORY</th> <th>A</th> <th>B</th> <th>C</th> <th>D</th> </tr> </thead> <tbody> <tr> <td>LPV DA</td> <td>1569-1</td> <td>250 (300-1)</td> <td></td> <td>NA</td> </tr> <tr> <td>LNAV/VNAV DA</td> <td>1629-1</td> <td>310 (400-1)</td> <td></td> <td>NA</td> </tr> <tr> <td>LNAV MDA</td> <td>1700-1</td> <td>381 (400-1)</td> <td></td> <td>NA</td> </tr> <tr> <td>C CIRCLING</td> <td>1720-1 401 (500-1)</td> <td>1840-1 521 (600-1)</td> <td></td> <td>NA</td> </tr> </tbody> </table>	CATEGORY	A	B	C	D	LPV DA	1569-1	250 (300-1)		NA	LNAV/VNAV DA	1629-1	310 (400-1)		NA	LNAV MDA	1700-1	381 (400-1)		NA	C CIRCLING	1720-1 401 (500-1)	1840-1 521 (600-1)		NA		
CATEGORY	A	B	C	D																							
LPV DA	1569-1	250 (300-1)		NA																							
LNAV/VNAV DA	1629-1	310 (400-1)		NA																							
LNAV MDA	1700-1	381 (400-1)		NA																							
C CIRCLING	1720-1 401 (500-1)	1840-1 521 (600-1)		NA																							

NC-3, 28 NOV 2024 to 26 DEC 2024

NC-3, 28 NOV 2024 to 26 DEC 2024