

WATERTOWN-TWO DEPARTURE (ART 2.ART)

[USA]

ATIS 119.525
 CLNC DEL 121.9
 GND CON 123.65 229.8
 TOWER 118.75 290.25
 DEP CON 124.875 307.125

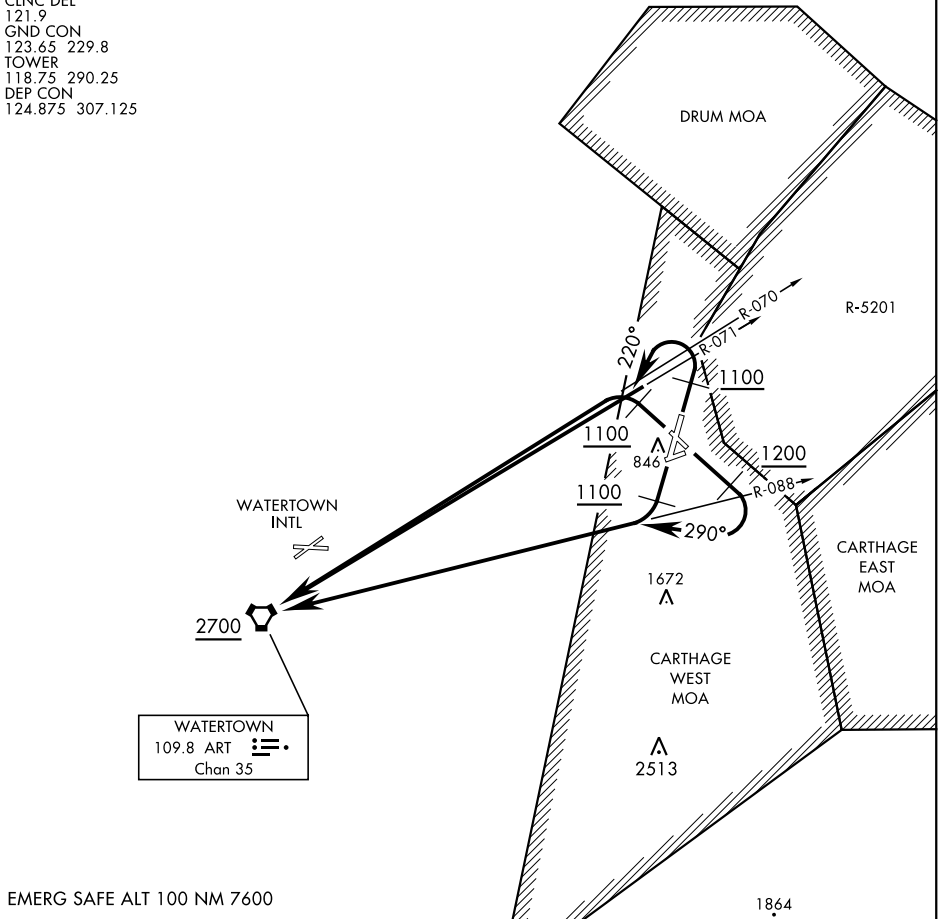

NE-2, 28 NOV 2024 to 26 DEC 2024

NE-2, 28 NOV 2024 to 26 DEC 2024

EMERG SAFE ALT 100 NM 7600

1864



DEPARTURE ROUTE DESCRIPTION

TAKEOFF RWY 15: Climb via heading 147° to 1200, then climbing right turn to 2700 via heading 290° and ART R-088 to ART VORTAC, thence...

TAKEOFF RWY 21: Climb via heading 209° to 1100, then climbing right turn to 2700 via ART R-088 to ART VORTAC, thence...

TAKEOFF RWY 03: Climb via heading 029° to 1100, then climbing left turn to 2700 via heading 220° and ART R-071 to ART VORTAC, thence...

TAKEOFF RWY 33: Climb via heading 327° to 1100, then climbing left turn to 2700 via ART R-070 to ART VORTAC, thence...

...cross ART VORTAC at or above 2700 via assigned route.

WATERTOWN-TWO DEPARTURE (ART 2.ART)