APP CRS	Rwy ldg	4402
282°	TDZE	311
	Apt Elev	319

RNAV (GPS) RWY 30
HART (3R4)

RNP APCH.

Rwy 30 helicopter visibility reduction below ¾ SM NA.
Use Fort Polk altimeter setting; when not received, use Natchitoches altimeter setting and increase all MDA 20 feet.

MISSED APPROACH: Climb to 4500 direct PEXTU and right turn via track 002° to MARTA and hold, continue climb in hold to 4500.

POLK APP CON	GCO	UNICOM
123.7 261.3	135.075	122.8 (CTAF) L

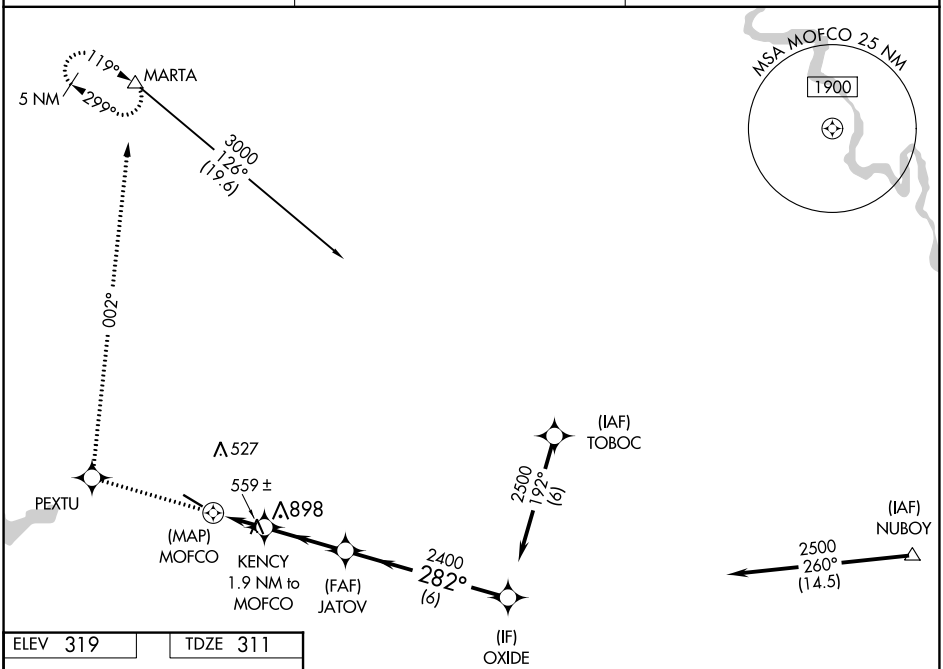

ELEV 319 TDZE 311

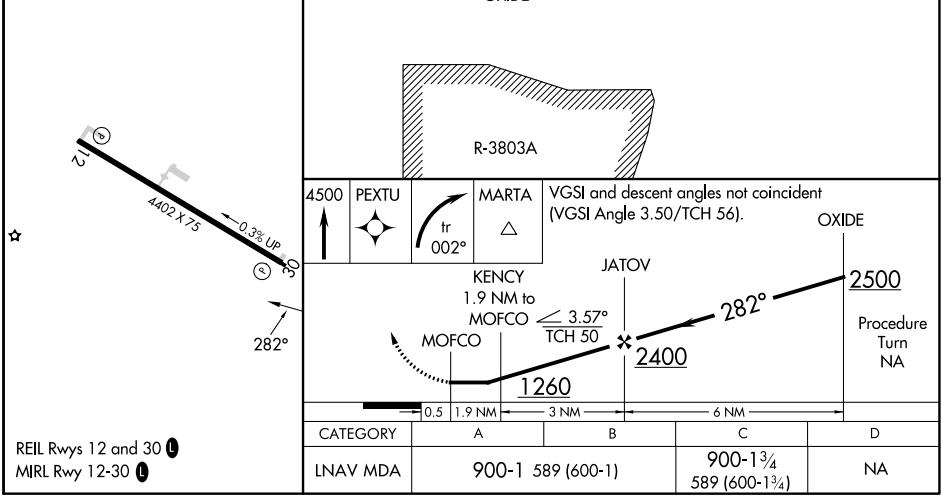

REIL Rwys 12 and 30 L
MIRL Rwy 12-30 L

CATEGORY	A	B	C	D
LNAV MDA	900-1 589 (600-1)		900-1¾ 589 (600-1¾)	NA

SC-4, 28 NOV 2024 to 26 DEC 2024
SC-4, 28 NOV 2024 to 26 DEC 2024