LOC/DME I-UPE	APP CRS	Rwy ldg	10600
110.15	166°	TDZE	723
Chan 38 (Y)		Apt Elev	723

ILS RWY 16L (CAT II & III)
PEROT FLD/FORT WORTH ALLIANCE (AFW)

DME or RADAR required.

ALSF-2

MISSED APPROACH: Climb to 1200 then climbing right turn to 3000 on heading 330° and FUZ VORTAC R-303 to OBLON INT/FUZ 24 DME and hold.

ATIS	LONE STAR APP CON	ALLIANCE TOWER	GND CON	CLNC DEL
126.925	118.1 306.95	135.15 257.9	132.65 306.2	128.725

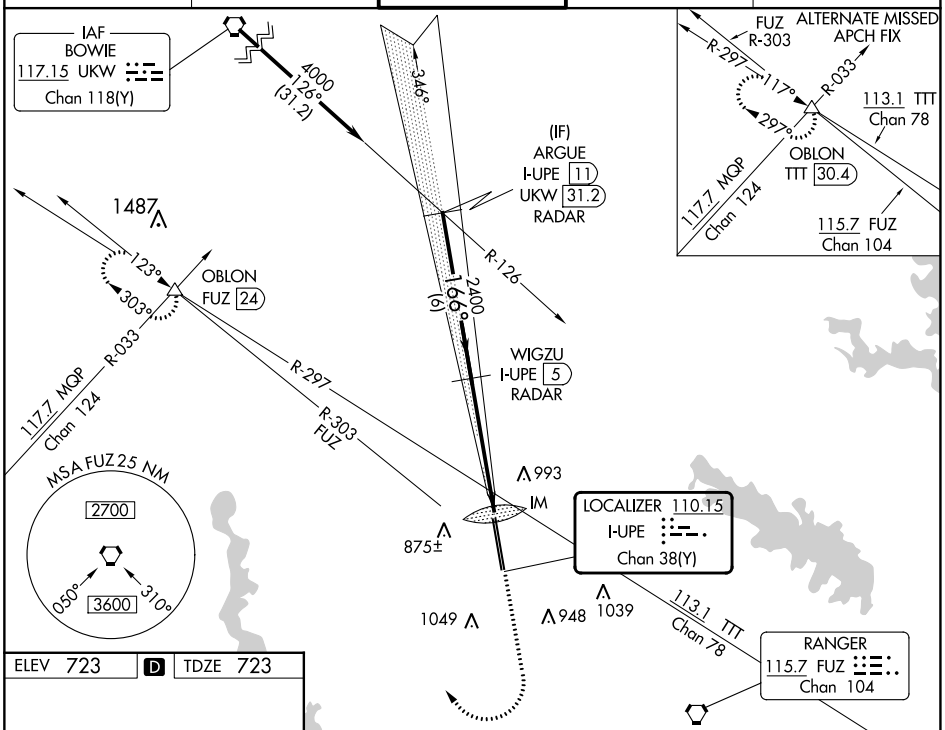

ELEV 723 | D | TDZE 723

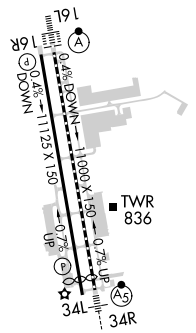

TDZ/CL Rwys 16L and 34R
HIRL Rwys 16L-34R and 16R-34L
REIL Rwys 16R and 34L

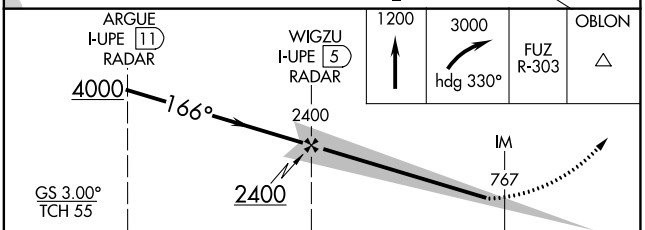

CATEGORY	A	B	C	D
S-ILS 16L	CAT II RA 101/12 100 DA 823			
S-ILS 16L	CAT III RVR 06			

CATEGORY II & III ILS - SPECIAL AIRCREW & AIRCRAFT CERTIFICATION REQUIRED

SC-2, 28 NOV 2024 to 26 DEC 2024
SC-2, 28 NOV 2024 to 26 DEC 2024