

(AVE1.AVE) 23278

# AVENAL ONE DEPARTURE(OBSTACLE)

AL-9514 (FAA)

NEW COALINGA MUNI (C80)  
COALINGA, CALIFORNIA

FRESNO DEP CON  
119.6 351.95  
OAKLAND CENTER  
128.7 307.0  
AWOS  
119.275

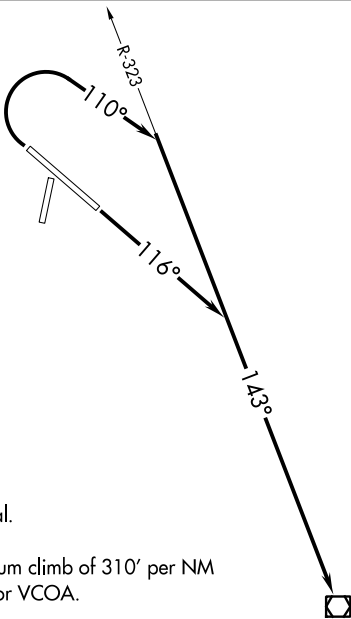

### TAKEOFF MINIMUMS

Rwys 1, 19: NA-Environmental.

Rwy 12: Standard.

Rwy 30: Standard with minimum climb of 310' per NM to 2100 or 3000-3 for VCOA.

AVENAL  
117.1 AVE  
Chan 118

### TAKEOFF OBSTACLE NOTES

- Rwy 12: Vehicle on road beginning 9' from DER, 362' left of centerline, up to 614' MSL.
- Navaid 15' from DER, 125' right of centerline, 2' AGL/603' MSL.
- Vehicle on road beginning 76' from DER, 506' right of centerline, up to 614' MSL.
- Rwy 30: Navaid 14' from DER, 125' left of centerline, 1' AGL/626' MSL.
- Terrain 43' from DER, 472' right of centerline, 627' MSL.
- Vehicle on road beginning 145' from DER, 456' right of centerline, up to 645' MSL.
- Vehicle on road 202' from DER, 446' left of centerline, 643' MSL.
- Vehicle on road 330' from DER, 378' right of centerline, 646' MSL.
- Vehicle on road beginning 384' from DER, 1' left of centerline, up to 644' MSL.
- Vehicle on road 532' from DER, 362' right of centerline, 647' MSL.
- Vehicle on road beginning 655' from DER, on and left of centerline, up to 646' MSL.
- Vehicle on road beginning 679' from DER, on and right of centerline, up to 648' MSL.
- Vehicle on road beginning 731' from DER, 113' left of centerline, up to 648' MSL.

NOTE: Chart not to scale.

### DEPARTURE ROUTE DESCRIPTION

TAKEOFF RUNWAY 12: Climb on heading 116° to intercept AVE VOR/DME R-323 to AVE VOR/DME then proceed on course.

TAKEOFF RUNWAY 30: Climbing right turn to heading 110° to intercept AVE VOR/DME R-323 to AVE VOR/DME then proceed on course.

VCOA RUNWAY 30: Obtain ATC approval for VCOA when requesting IFR clearance. Climb in visual conditions to cross New Coalinga Muni Airport at or above 3500 before proceeding on course.

# AVENAL ONE DEPARTURE(OBSTACLE)

(AVE1.AVE) 05OCT23

COALINGA, CALIFORNIA  
NEW COALINGA MUNI (C80)

SW-2, 28 NOV 2024 to 26 DEC 2024

SW-2, 28 NOV 2024 to 26 DEC 2024