WAAS CH 53431 W21A	APP CRS 210°	Rwy ldg 4000 TDZE 364 Apt Elev 364

RNAV (GPS) RWY 21
WINONA-MONTGOMERY COUNTY (5A6)

Use Grenada altimeter setting; when not received, use Greenwood altimeter setting. Circling NA NW of Rwy 3-21. DME/DME RNP-0.3 NA. Rwy 3, 21 helicopter visibility reduction below 1 SM NA. Procedure NA at night.

MISSED APPROACH: Climb to 2500 direct GUCEY and hold.

AWOS-3PT	GNF AWOS-3PT	MEMPHIS CENTER	CTAF
120.175	118.025	128.5 279.55	122.9 L

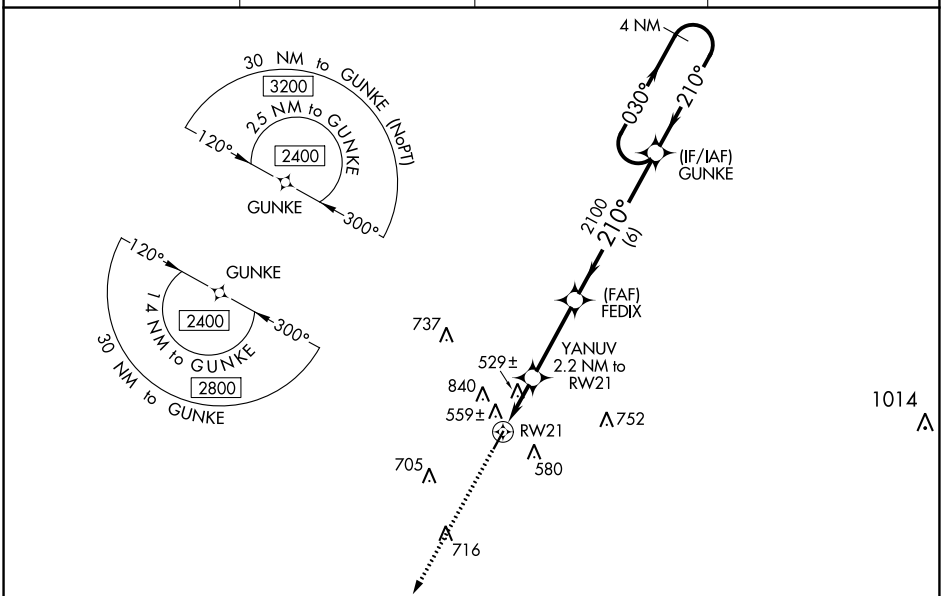

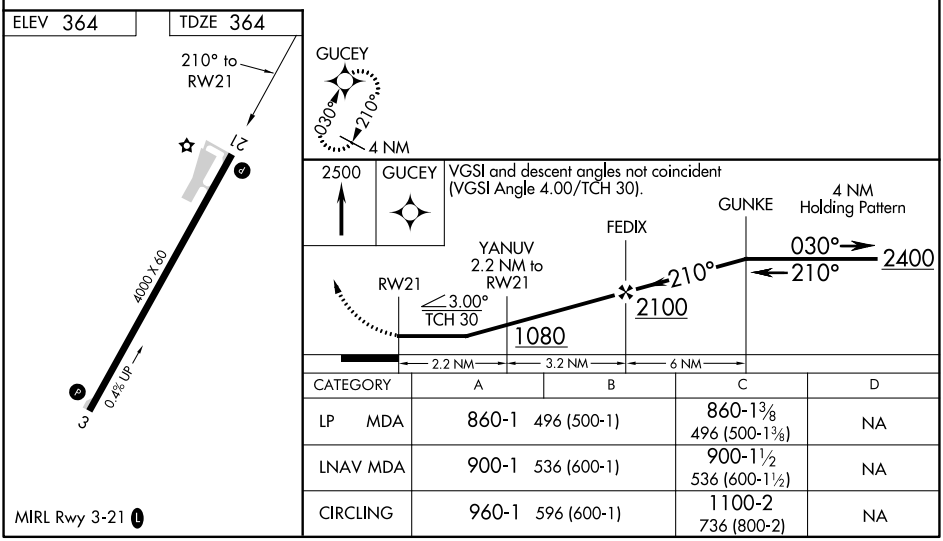

CATEGORY	A	B	C	D
LP MDA	860-1 496 (500-1)		860-1⅜ 496 (500-1⅜)	NA
LNAV MDA	900-1 536 (600-1)		900-1½ 536 (600-1½)	NA
CIRCLING	960-1 596 (600-1)		1100-2 736 (800-2)	NA

MIRL Rwy 3-21 L

SC-4, 28 NOV 2024 to 26 DEC 2024
SC-4, 28 NOV 2024 to 26 DEC 2024