WAAS CH 66046 W23A	APP CRS 229°	Rwy ldg 5015 TDZE 489 Apt Elev 489

RNAV (GPS) RWY 23
HOULTON INTL (HUL)

RNP APCH - GPS.

For uncompensated Baro-VNAV systems, LNAV/VNAV NA below -20°C or above 54°C. Rwy 23 helicopter visibility reduction below ¾ SM NA. Circling Rwy 1, 19 NA at night. Circling NA for Cat C east of Rwy 5-23.

MISSED APPROACH: Climb to 3000 direct CIYEP and hold.

ASOS	BOSTON CENTER	UNICOM
132.025	120.25 346.4	122.8 (CTAF) L

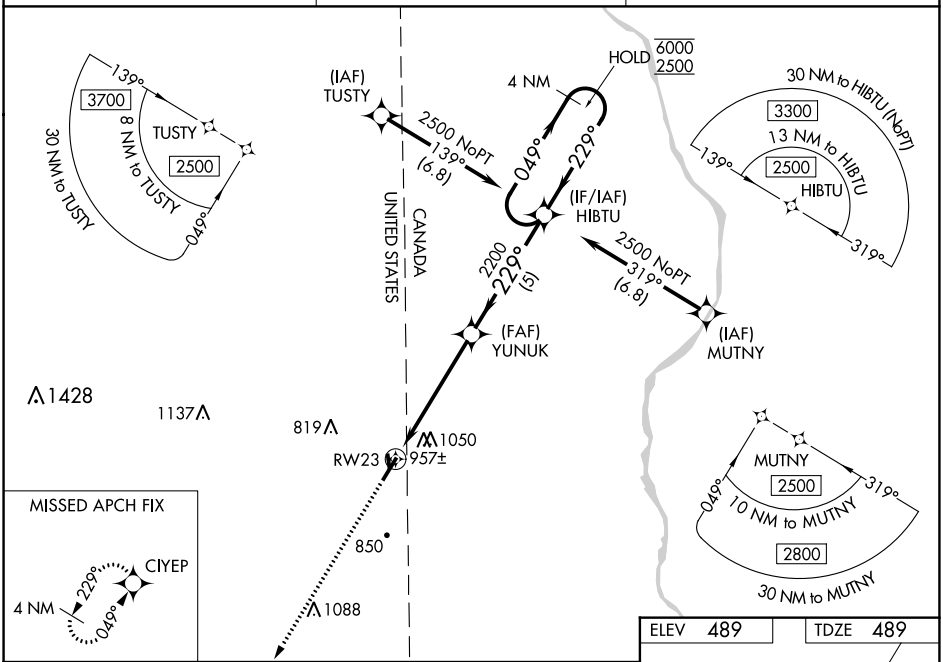

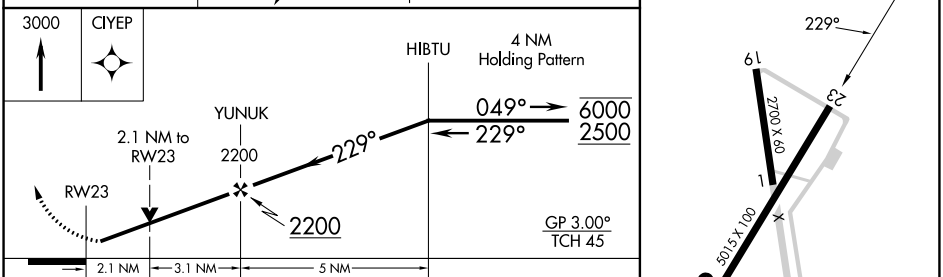

CATEGORY	A	B	C	D
LPV DA	796-1 307 (400-1)			NA
LNAV/VNAV DA	1301-2½ 812 (900-2½)			NA
LNAV MDA	1220-1 731 (800-1)		1220-2 731 (800-2)	NA
CIRCLING	1320-1¼ 831 (900-1¼)	1400-1¼ 911 (1000-1¼)	1400-2¾ 911 (1000-2¾)	NA