HI-ILS or LOC Y RWY 30

LOC I-BRN	APCH CRS	Rwy ldg 13,510 TDZE 2996 Arpt Elev 2996
111.7	302°	

[USAF] MOUNTAIN HOME AFB (KMUO)

RADAR or DME required.

T * When ALS inop, increase CAT CDE RVR to 47 and vis to 1 mile.
** When ALS inop, increase CAT CDE vis to 1⅜ miles.
*** Circling NA NE of Rwy 12-30.

ALSF-1 A1

MISSED APPROACH: Climb to 10,000 via MUO R-309 to ZOVTA/6 DME, turn left and intcp MUO R-229 to MSTNG/12 DME and hold. Continue climb in hold to 10,000.

ATIS	MOUNTAIN HOME APP CON	MOUNTAIN HOME TOWER	GND CON	CLNC DEL
273.5	124.8 259.1	133.85 253.5	120.5 275.8	127.1 290.425

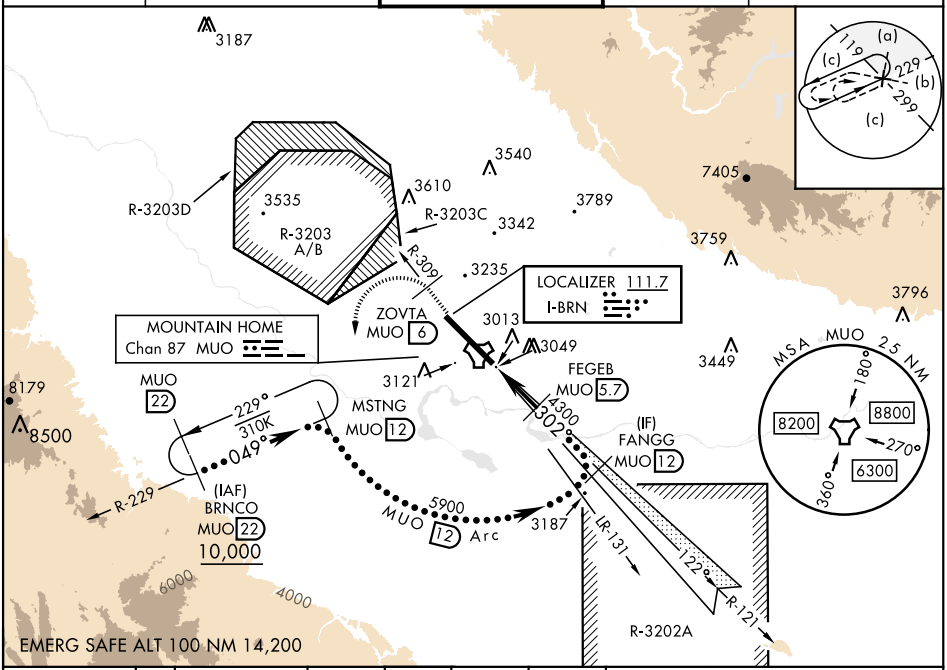

ELEV 2996	TDZE 2996	10,000 MUO R-309	ZOVTA MUO 6	MUO R-229	MSTNG MUO 12

VGSI and ILS glidepath not coincident (VGSI Angle 2.50/TCH 40).

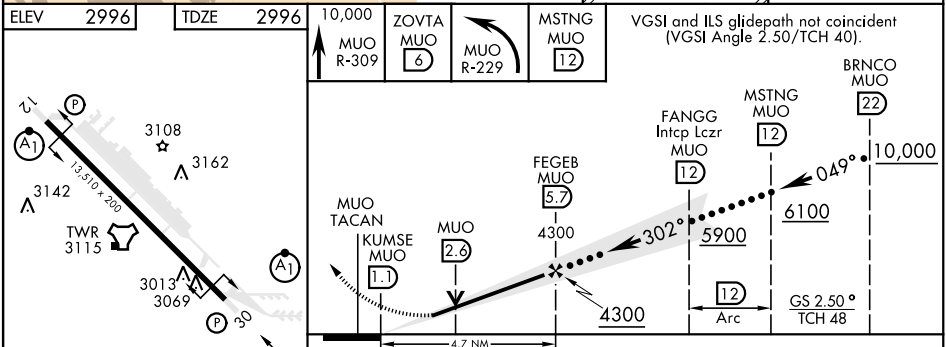

CATEGORY	C	D	E
S-ILS 30 *	3246/40	250 (300-¾)	
S-LOC 30 **	3460/50	464 (500-1)	
*** C CIRCLING	3560-1½ 564 (600-1½)	3560-2 564 (600-2)	3700-2½ 704 (800-2½)

HIRL Rwy 12-30

NW-1, 26 DEC 2024 to 23 JAN 2025