| APP CRS | Rwy ldg | 5500 |
|---|---|---|
| 215° | TDZE | 5757 |
| | Apt Elev | 5762 |

# RNAV (GPS) RWY 21
## PERRY STOKES (TAD)

Circling NA to Rwys 9 and 27. DME/DME RNP-0.3 NA. When local altimeter setting not received, use Pueblo altimeter setting and increase all MDA 300 feet: increase LNAV Cat C/D visibility ⅝ SM, Circling Cat B/D visibility ¼ SM and Circling Cat C visibility 1 SM. VDP NA when using Pueblo altimeter setting.

MISSED APPROACH: Climb to 6200 then climbing right turn to 10000 direct JOGEL and on track 346° to RADIO and hold.

| ASOS | DENVER CENTER | UNICOM |
|---|---|---|
| 119.025 | 128.375 379.95 | 122.8 (CTAF) L |

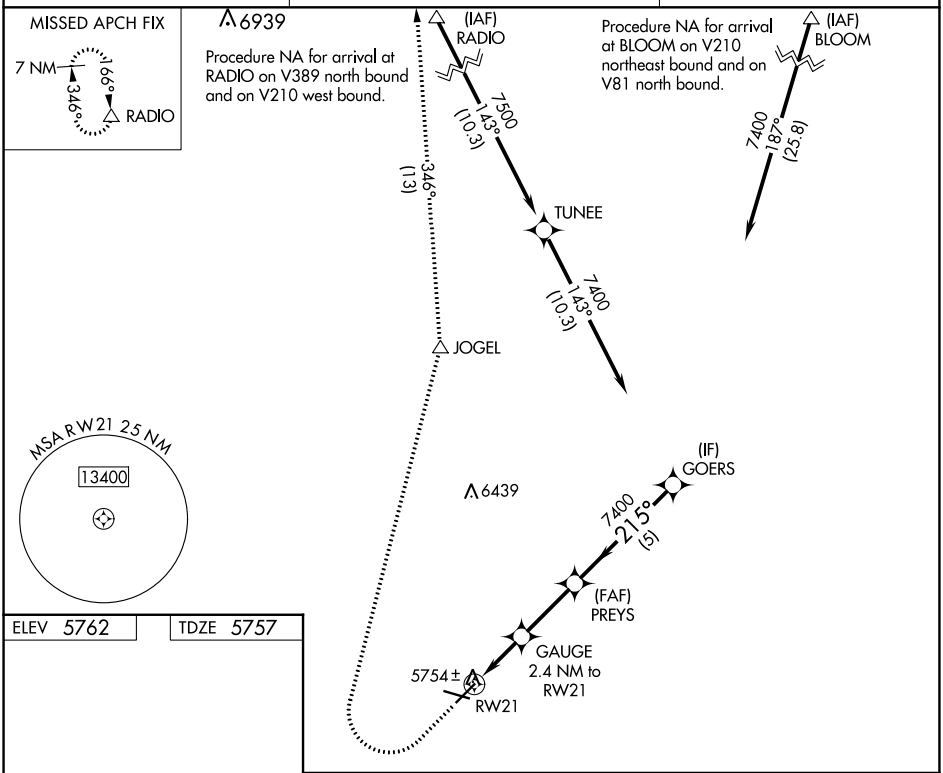


| ELEV 5762 | TDZE 5757 |
|---|---|

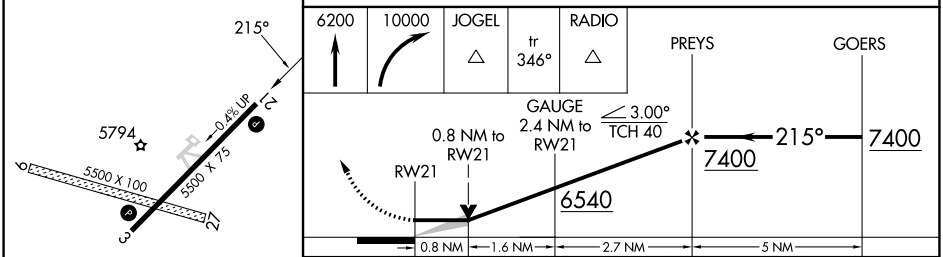


| CATEGORY | A | B | C | D |
|---|---|---|---|---|
| LNAV MDA | 6020-1 263 (300-1) | | | |
| C CIRCLING | 6180-1 418 (500-1) | 6300-1 538 (600-1) | 6340-1½ 578 (600-1½) | 6580-2¾ 818 (900-2¾) |

MIRL Rwy 3-21 L
REIL Rwys 3 and 21 L

SW-1, 26 DEC 2024 to 23 JAN 2025

SW-1, 26 DEC 2024 to 23 JAN 2025