

ILS X or LOC X RWY 13R

LOC I-NQI 110.9	APCH CRS 130°	Rwy ldg TDZE Arprt Elev 8000 50 50	[USN]	KINGSVILLE NAS (KNQI)
---------------------------	-------------------------	--	-------	-----------------------

TACAN required

MISSED APPROACH: Climb to 500 then climbing right turn to 3000 to intercept NQI TACAN R-184 to BRAMA and hold.

ATIS ★ 282.25	APP CON 119.9 290.45	TOWER ★ 124.1 377.05	GND CON 239.05	CLNC DEL 328.4	ASR/PAR
-------------------------	--------------------------------	--------------------------------	--------------------------	--------------------------	---------

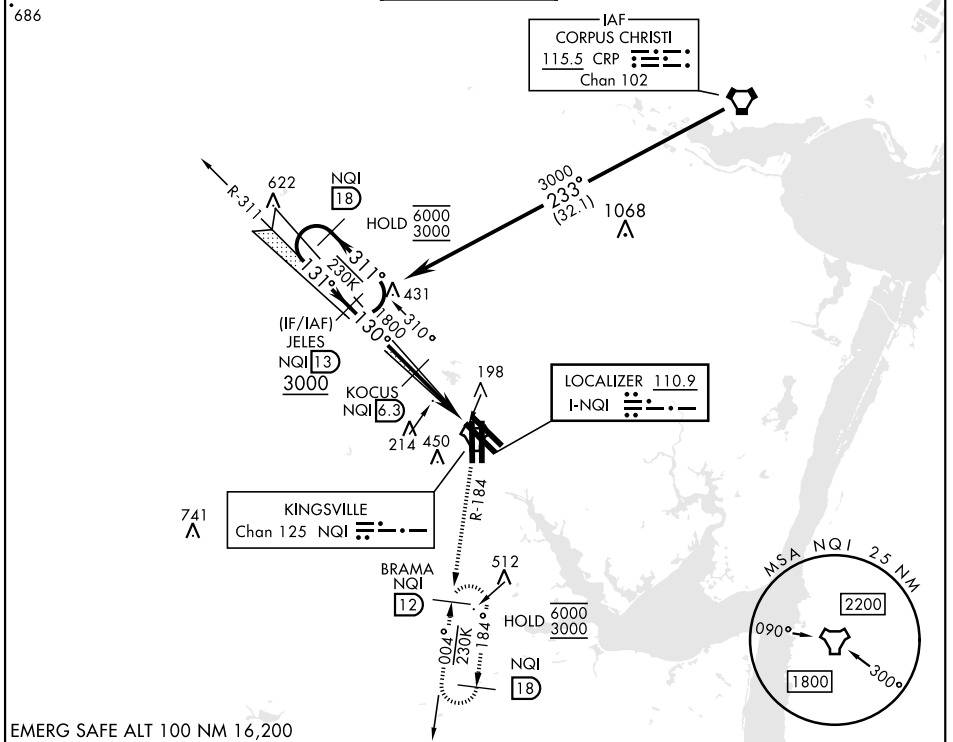

EMERG SAFE ALT 100 NM 16,200

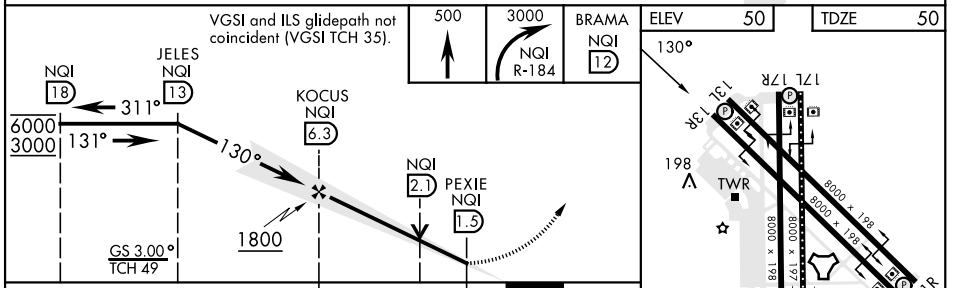

ELEV 50	TDZE 50
130°	17L 17R
198 A	TWR
8000 x 17R	8000 x 17L
35L 35R	31L 31R
8000 x 12R	8000 x 12L
8000 x 13R	8000 x 13L
8000 x 18R	8000 x 18L
8000 x 19R	8000 x 19L
8000 x 21R	8000 x 21L
8000 x 22R	8000 x 22L
8000 x 23R	8000 x 23L
8000 x 24R	8000 x 24L
8000 x 25R	8000 x 25L
8000 x 26R	8000 x 26L
8000 x 27R	8000 x 27L
8000 x 28R	8000 x 28L
8000 x 29R	8000 x 29L
8000 x 30R	8000 x 30L
8000 x 31R	8000 x 31L
8000 x 32R	8000 x 32L
8000 x 33R	8000 x 33L
8000 x 34R	8000 x 34L
8000 x 35R	8000 x 35L
8000 x 36R	8000 x 36L
8000 x 37R	8000 x 37L
8000 x 38R	8000 x 38L
8000 x 39R	8000 x 39L
8000 x 40R	8000 x 40L
8000 x 41R	8000 x 41L
8000 x 42R	8000 x 42L
8000 x 43R	8000 x 43L
8000 x 44R	8000 x 44L
8000 x 45R	8000 x 45L
8000 x 46R	8000 x 46L
8000 x 47R	8000 x 47L
8000 x 48R	8000 x 48L
8000 x 49R	8000 x 49L
8000 x 50R	8000 x 50L
8000 x 51R	8000 x 51L
8000 x 52R	8000 x 52L
8000 x 53R	8000 x 53L
8000 x 54R	8000 x 54L
8000 x 55R	8000 x 55L
8000 x 56R	8000 x 56L
8000 x 57R	8000 x 57L
8000 x 58R	8000 x 58L
8000 x 59R	8000 x 59L
8000 x 60R	8000 x 60L
8000 x 61R	8000 x 61L
8000 x 62R	8000 x 62L
8000 x 63R	8000 x 63L
8000 x 64R	8000 x 64L
8000 x 65R	8000 x 65L
8000 x 66R	8000 x 66L
8000 x 67R	8000 x 67L
8000 x 68R	8000 x 68L
8000 x 69R	8000 x 69L
8000 x 70R	8000 x 70L
8000 x 71R	8000 x 71L
8000 x 72R	8000 x 72L
8000 x 73R	8000 x 73L
8000 x 74R	8000 x 74L
8000 x 75R	8000 x 75L
8000 x 76R	8000 x 76L
8000 x 77R	8000 x 77L
8000 x 78R	8000 x 78L
8000 x 79R	8000 x 79L
8000 x 80R	8000 x 80L
8000 x 81R	8000 x 81L
8000 x 82R	8000 x 82L
8000 x 83R	8000 x 83L
8000 x 84R	8000 x 84L
8000 x 85R	8000 x 85L
8000 x 86R	8000 x 86L
8000 x 87R	8000 x 87L
8000 x 88R	8000 x 88L
8000 x 89R	8000 x 89L
8000 x 90R	8000 x 90L
8000 x 91R	8000 x 91L
8000 x 92R	8000 x 92L
8000 x 93R	8000 x 93L
8000 x 94R	8000 x 94L
8000 x 95R	8000 x 95L
8000 x 96R	8000 x 96L
8000 x 97R	8000 x 97L
8000 x 98R	8000 x 98L
8000 x 99R	8000 x 99L
8000 x 100R	8000 x 100L

KINGSVILLE, TEXAS 27°30'N-97°49'W KINGSVILLE NAS (KNQI)

ILS X or LOC X RWY 13R

SC-3, 26 DEC 2024 to 23 JAN 2025

SC-3, 26 DEC 2024 to 23 JAN 2025