

24193

# AIRPORT DIAGRAM

AL-928 (FAA)

EASTERWOOD FLD (CLL)  
COLLEGE STATION, TEXAS

ATIS 126.85  
 EASTERWOOD TOWER ★ 118.5 284.7  
 GND CON 128.7 284.7  
 CLNC DEL 128.7  
 120.4 (When Tower Closed)

**D**



JANUARY 2020  
 ANNUAL RATE OF CHANGE  
 0.1° W

**HS 1**

**FIELD  
 ELEV  
 321**

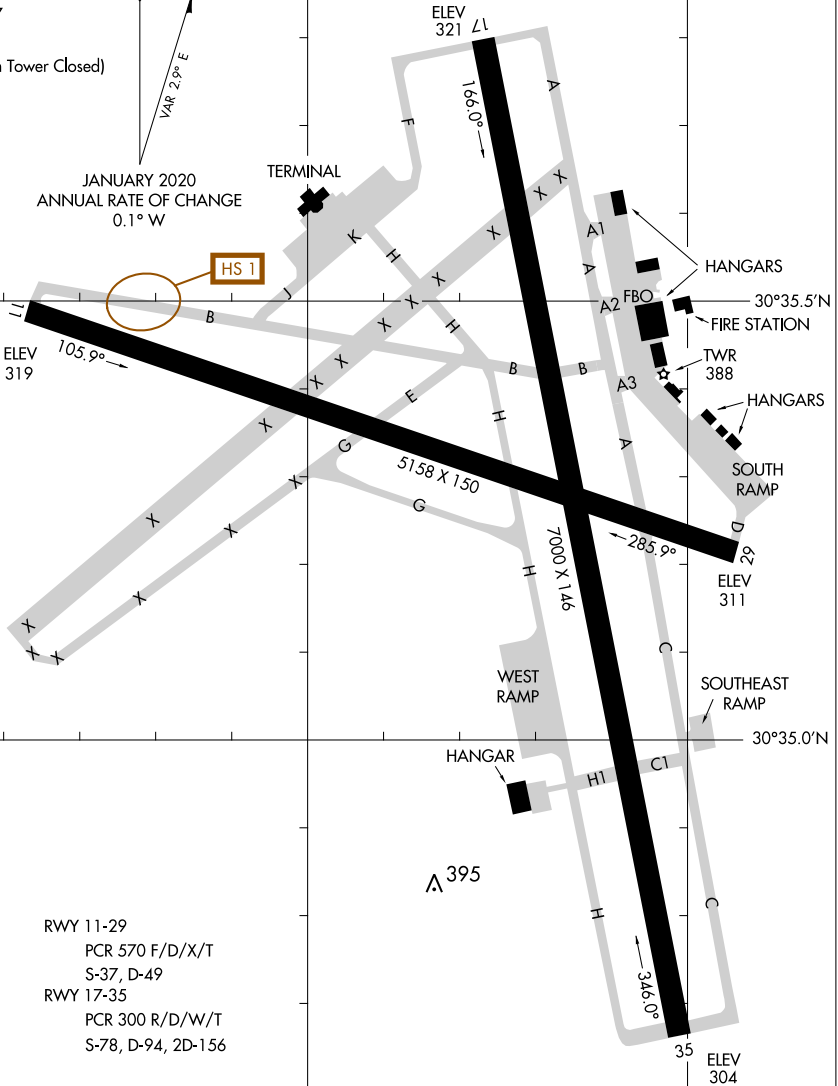

RWY 11-29  
 PCR 570 F/D/X/T  
 S-37, D-49  
 RWY 17-35  
 PCR 300 R/D/W/T  
 S-78, D-94, 2D-156

CAUTION: BE ALERT TO RUNWAY CROSSING CLEARANCES.  
 READBACK OF ALL RUNWAY HOLDING INSTRUCTIONS IS REQUIRED.

SC-5, 26 DEC 2024 to 23 JAN 2025

SC-5, 26 DEC 2024 to 23 JAN 2025

96°22.5'W

96°22.0'W

96°21.5'W

30°34.5'N

30°35.0'N

30°35.5'N

# AIRPORT DIAGRAM

24193

COLLEGE STATION, TEXAS  
EASTERWOOD FLD (CLL)