

WAAS CH 48924 W24A	APP CRS 239°	Rwy Idg TDZE Apt Elev	5100 1719 1720
--	------------------------	-----------------------------	---

RNAV (GPS) RWY 24

NORTHWAY (ORT)(PAOR)

RNP APCH - GPS.	MISSED APPROACH: Climb to 2300 then climbing right turn to 7400 direct CIMGO and hold, continue climb-in-hold to 7400.
For uncompensated Baro-VNAV systems, LNAV/VNAV NA below -24°C or above 54°C. -37°C	

ASOS 135.4	ANCHORAGE CENTER 126.55 323.0	NORTHWAY RADIO 123.6 (CTAF) 0
----------------------	---	---

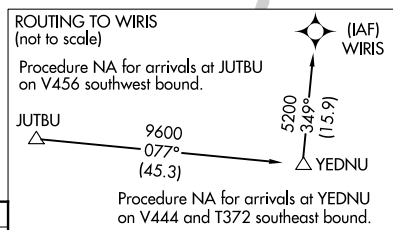
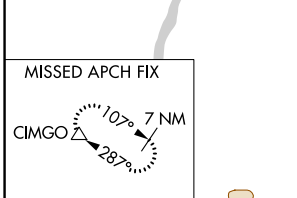
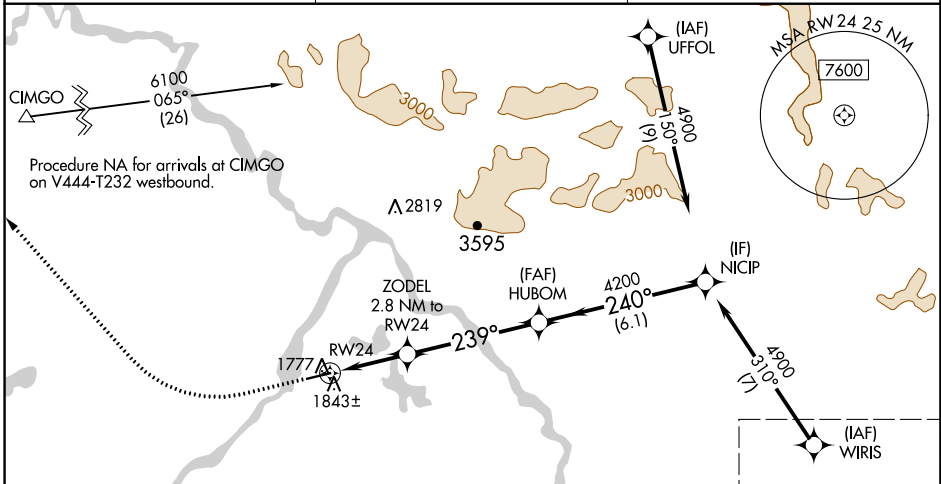

SEE INSET FOR ROUTING TO WIRIS

ELEV 1720	TDZE 1719
-----------	-----------

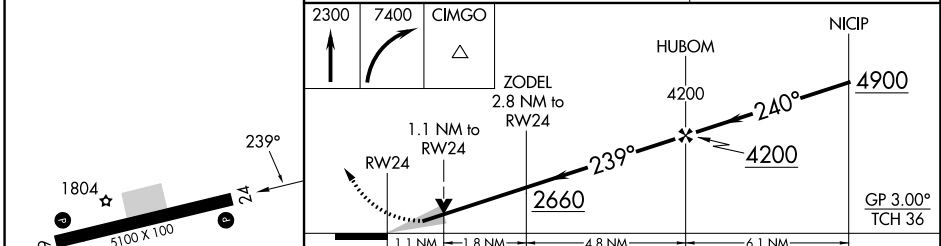

REIL Rwy 24	MIRL Rwy 6-24																													
<table border="1"> <thead> <tr> <th>CATEGORY</th> <th>A</th> <th>B</th> <th>C</th> <th>D</th> </tr> </thead> <tbody> <tr> <td>LPV DA</td> <td colspan="4">1969-3/4 250 (300-3/4)</td> </tr> <tr> <td>LNAV/VNAV DA</td> <td colspan="4">2004-7/8 285 (300-7/8)</td> </tr> <tr> <td>LNAV MDA</td> <td>2100-1</td> <td>381 (400-1)</td> <td>2100-1 1/8</td> <td>381 (400-1 1/8)</td> </tr> <tr> <td rowspan="2">CIRCLING</td> <td>2160-1</td> <td>2180-1</td> <td>2240-1 1/2</td> <td>2340-2</td> </tr> <tr> <td>440 (500-1)</td> <td>460 (500-1)</td> <td>520 (600-1 1/2)</td> <td>620 (700-2)</td> </tr> </tbody> </table>		CATEGORY	A	B	C	D	LPV DA	1969-3/4 250 (300-3/4)				LNAV/VNAV DA	2004-7/8 285 (300-7/8)				LNAV MDA	2100-1	381 (400-1)	2100-1 1/8	381 (400-1 1/8)	CIRCLING	2160-1	2180-1	2240-1 1/2	2340-2	440 (500-1)	460 (500-1)	520 (600-1 1/2)	620 (700-2)
CATEGORY	A	B	C	D																										
LPV DA	1969-3/4 250 (300-3/4)																													
LNAV/VNAV DA	2004-7/8 285 (300-7/8)																													
LNAV MDA	2100-1	381 (400-1)	2100-1 1/8	381 (400-1 1/8)																										
CIRCLING	2160-1	2180-1	2240-1 1/2	2340-2																										
	440 (500-1)	460 (500-1)	520 (600-1 1/2)	620 (700-2)																										

AK, 26 DEC 2024 to 20 FEB 2025

AK, 26 DEC 2024 to 20 FEB 2025