WAAS CH 82512 W05A	APP CRS 054°	Rwy ldg 6051 TDZE 439 Apt Elev 439

RNAV (GPS) RWY 5
MADISONVILLE RGNL (2I0)

For uncompensated Baro-VNAV systems, LNAV/VNAV NA below -15°C (5°F) or above 54°C (130°F). Baro-VNAV and VDP NA when using Evansville altimeter setting. Rwy 05 helicopter visibility reduction below ¾ SM NA. DME/DME RNP-0.3 NA. When local altimeter setting not received, use Evansville altimeter setting and increase LPV DA to 788 feet, LNAV/VNAV DA to 817 feet and all visibilities ⅜ SM. Increase all MDA 100 feet and LNAV Cat C/D and Circling Cat C visibility ¼ SM.

MISSED APPROACH: Climb to 2600 direct LOREE and hold.

AWOS-3	EVANSVILLE APP CON *	CLNC DEL	UNICOM
126.475	124.025 290.9	120.1	122.7 (CTAF) L

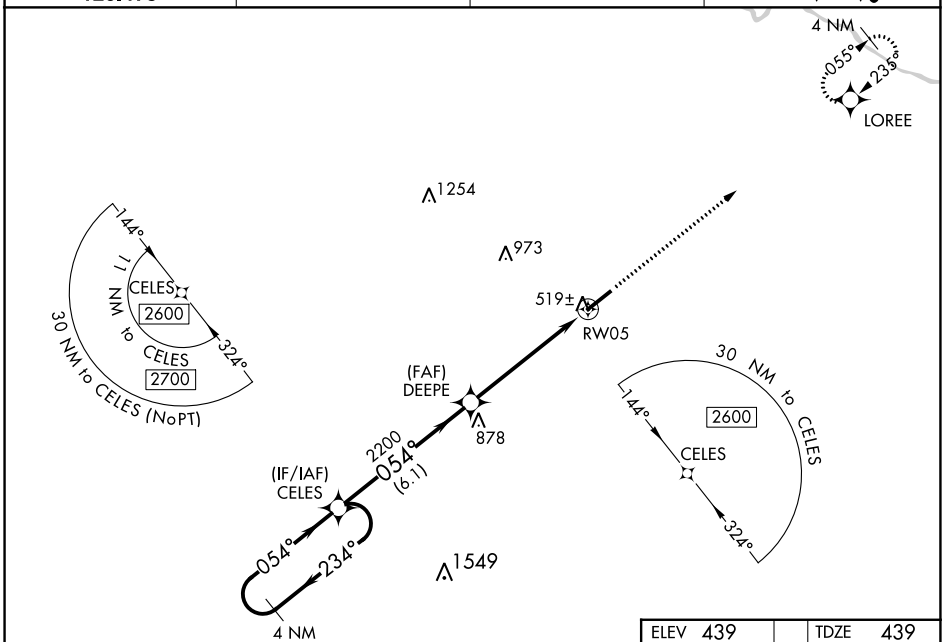

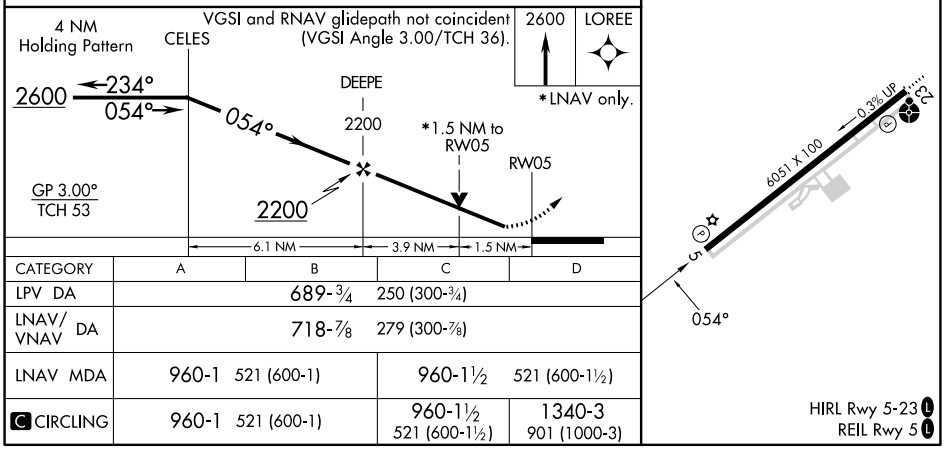

CATEGORY	A	B	C	D
LPV DA	689-¾ 250 (300-¾)			
LNAV/VNAV DA	718-⅞ 279 (300-⅞)			
LNAV MDA	960-1 521 (600-1)		960-1½ 521 (600-1½)	
C CIRCLING	960-1 521 (600-1)		960-1½ 521 (600-1½)	1340-3 901 (1000-3)

SE-1, 26 DEC 2024 to 23 JAN 2025
SE-1, 26 DEC 2024 to 23 JAN 2025