

LOC I-AAQ <b>110.75</b>	APP CRS <b>097°</b>	Rwy Idg TDZE Apt Elev	<b>5215</b> <b>467</b> <b>501</b>
----------------------------	------------------------	-----------------------------	---

# ILS or LOC/NDB RWY 10

THOMSON/McDUFFIE COUNTY (HQU)

ADF required for procedure entry. ADF required.

**⚠** When local altimeter setting not received, use Daniel Field altimeter setting: increase DA to 916 feet and visibility  $\frac{1}{8}$  SM; increase all MDAs 80 feet and visibility S-LOC 10 Cats C/D and Circling Cat C  $\frac{1}{4}$  SM, and Circling Cat D  $\frac{1}{2}$  SM.

**MISSED APPROACH:** Climb to 1200 then climbing left turn to 2400 direct AA NDB and hold.

AWOS-3 <b>120.625</b>	AUGUSTA APP CON * <b>124.45 270.3</b>	UNICOM <b>122.8 (CTAF) 0</b>
--------------------------	--	---------------------------------

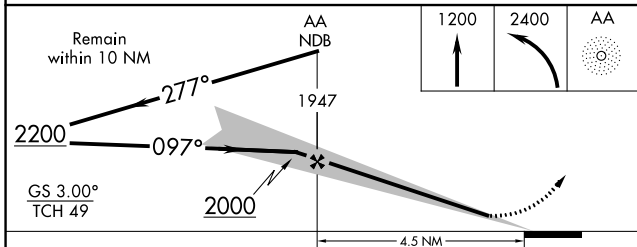
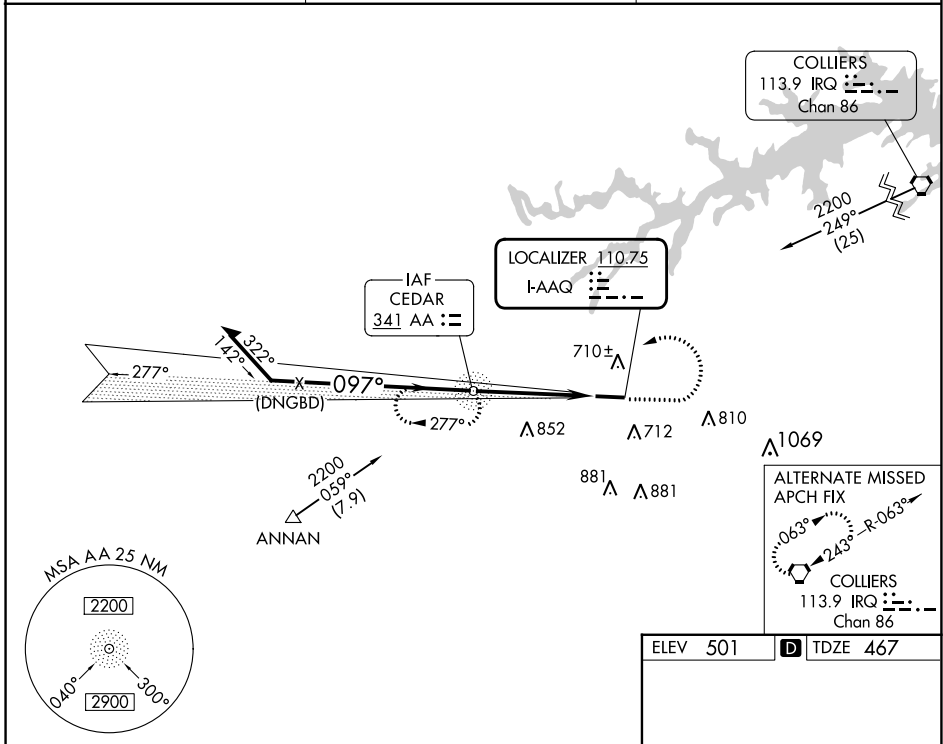

ELEV 501	<b>D</b> TDZE 467												
HIRL Rwy 10-28 <b>0</b>													
FAF to MAP 4.5 NM													
<b>CIRCLING</b>	<table border="1"> <tr> <td>Knots</td> <td>60</td> <td>90</td> <td>120</td> <td>150</td> <td>180</td> </tr> <tr> <td>Min:Sec</td> <td>4:30</td> <td>3:00</td> <td>2:15</td> <td>1:48</td> <td>1:30</td> </tr> </table>	Knots	60	90	120	150	180	Min:Sec	4:30	3:00	2:15	1:48	1:30
Knots	60	90	120	150	180								
Min:Sec	4:30	3:00	2:15	1:48	1:30								

CATEGORY	A	B	C	D
S-ILS 10	849-1 $\frac{1}{4}$		382 (400-1 $\frac{1}{4}$ )	
S-LOC 10	960-1	493 (500-1)	960-1 $\frac{3}{8}$	493 (500-1 $\frac{3}{8}$ )
<b>C</b> CIRCLING	1060-1 559 (600-1)	1080-1 579 (600-1)	1160-1 $\frac{3}{4}$ 659 (700-1 $\frac{3}{4}$ )	1240-2 $\frac{1}{4}$ 739 (800-2 $\frac{1}{4}$ )

SE-4, 26 DEC 2024 to 23 JAN 2025

SE-4, 26 DEC 2024 to 23 JAN 2025