

VORTAC CAE 114.7 Chan 94	APP CRS 250°	Rwy Idg TDZE Apt Elev	N/A N/A 452
--	------------------------	-----------------------------	--

VOR-A
LEXINGTON COUNTY (6J0)

DME or RADAR required.		MISSED APPROACH: Climbing left turn to 2100 direct CAE VORTAC and hold.
<p>▼ Use Columbia Metro altimeter setting; when not received, use ▲ NA Jim Hamilton L B Owens altimeter setting and increase all MDA 20 feet.</p>		
CAE ASOS 120.15	COLUMBIA APP CON 124.15 338.2	UNICOM 123.0 (CTAF) 0

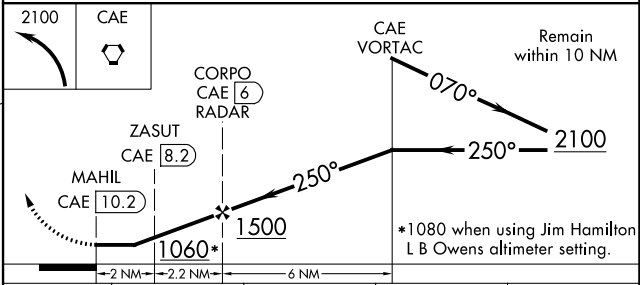
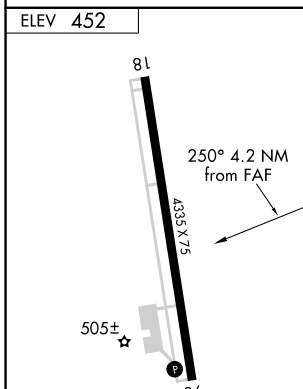
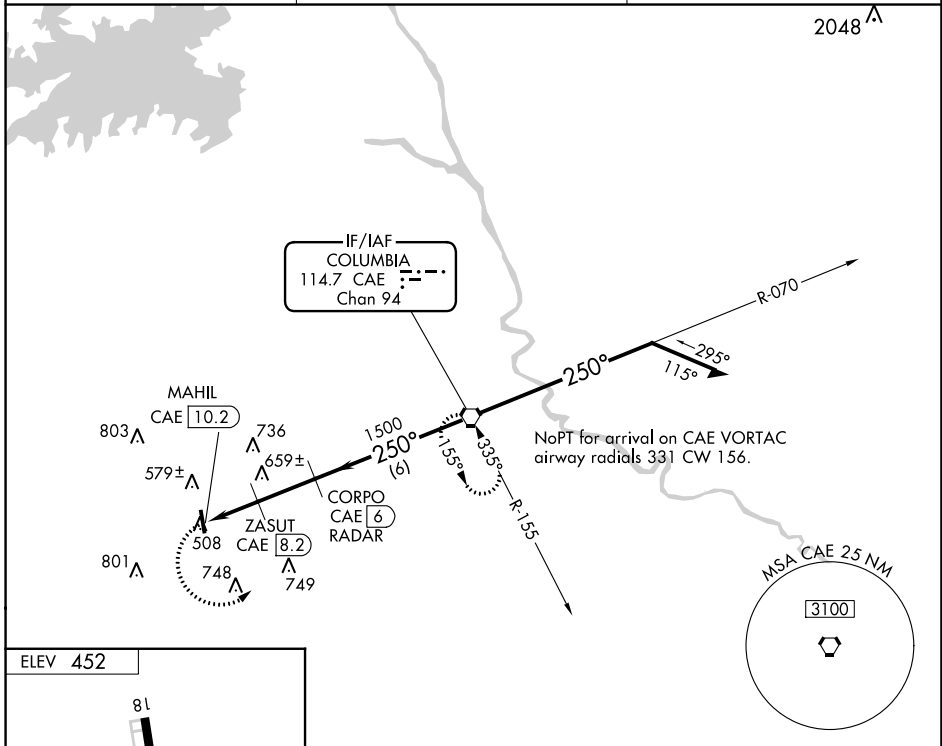

ELEV 452	MIRL Rwy 18-36 0															
FAF to MAP 4.2 NM	ZASUT FIX MINIMUMS															
<table border="1"> <tr> <th>Knots</th> <td>60</td> <td>90</td> <td>120</td> <td>150</td> <td>180</td> </tr> <tr> <th>Min:Sec</th> <td>4:12</td> <td>2:48</td> <td>2:06</td> <td>1:41</td> <td>1:24</td> </tr> </table>	Knots	60	90	120	150	180	Min:Sec	4:12	2:48	2:06	1:41	1:24	CIRCLING		CIRCLING	
Knots	60	90	120	150	180											
Min:Sec	4:12	2:48	2:06	1:41	1:24											
	1060-1		1060-1													
	608 (700-1)		608 (700-1)													
			NA													

SE-2, 26 DEC 2024 to 23 JAN 2025

SE-2, 26 DEC 2024 to 23 JAN 2025