WAAS CH 86845 W34A	APP CRS 320°	Rwy ldg 3300 TDZE 62 Apt Elev 62

RNAV (GPS) RWY 34
TUNUNAK (4KA) (POKA)

RNP APCH - GPS.

Circling NA east of Rwy 16-34. Rwy 34 helicopter visibility reduction below ¾ SM NA. When local altimeter setting not received, use Toksook Bay altimeter setting and increase all MDAs 20 feet and LNAV visibility Cat C ⅛ SM.

MISSED APPROACH: Climb to 500, then climb to 2400 direct ALULY then on track 331° to BOWAY and hold.

AWOS-3P	ANCHORAGE CENTER	CTAF
118.25	125.2 372.0	122.9

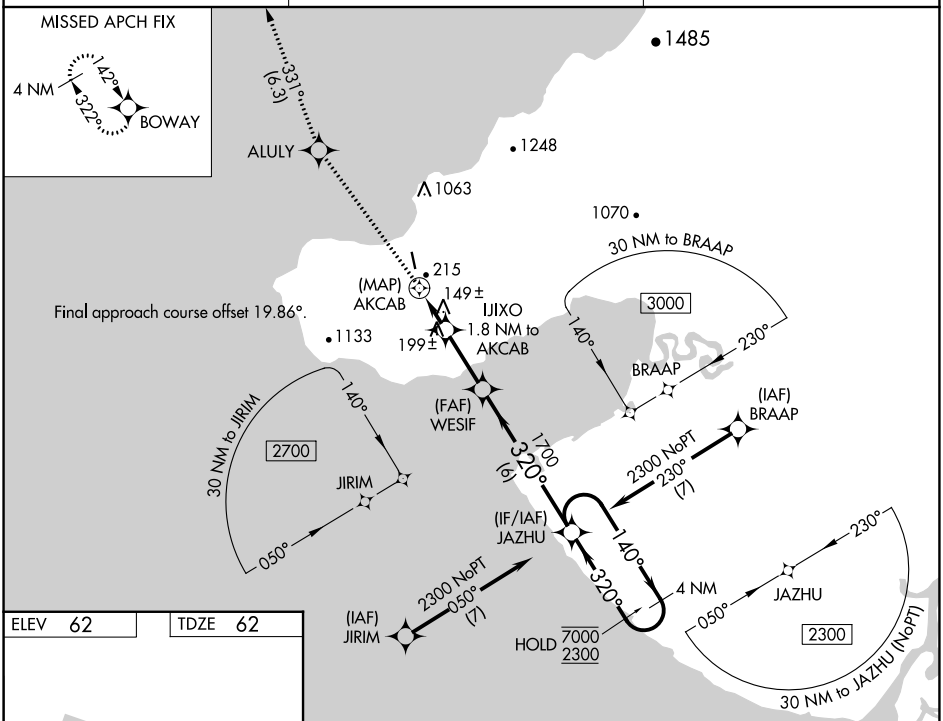

ELEV 62	TDZE 62

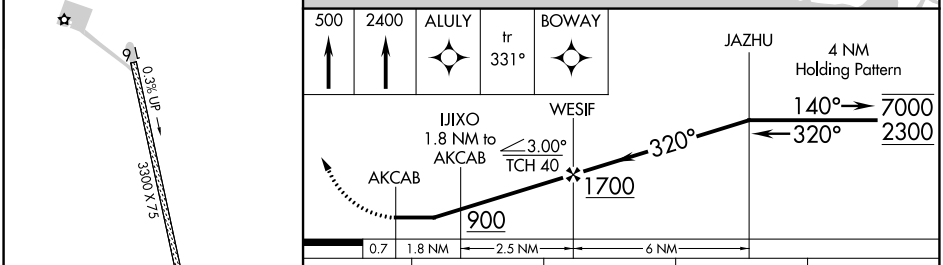

CATEGORY	A	B	C	D
LP MDA	400-1 338 (400-1)			NA
LNAV MDA	480-1 418 (500-1)		480-1⅛ 418 (500-1⅛)	NA
CIRCLING	480-1 418 (500-1)	600-1 538 (600-1)	1120-3 1058 (1100-3)	NA

AK, 26 DEC 2024 to 20 FEB 2025
AK, 26 DEC 2024 to 20 FEB 2025