

COPTER VOR/DME or TACAN 056°

| | | |
|--|-------------------------|---|
| VORTAC LDN 114.3 Chan 90 | APCH CRS 056° | Rwy Idg TDZE Arpt Elev 50 1707 1707 |
|--|-------------------------|---|

AL-11678 [USN]

BLUEGRASS (9VA5)

▼ Circling not authorized.
Visibility reduction by helicopter NA.

MISSED APPROACH: Climb to 4000, then right turn to intercept LDN VORTAC R-056 to WLCAT and hold.

| | |
|--|--|
| POTOMAC APP CON 120.45 306.925 | BLUEGRASS ADVISORY ★ 126.2 241.0 |
|--|--|

FEMA SPECIAL FACILITY (Bluegrass) normal opr hrs 0745-1630L Mon-Fri.
Phone 540-542-3014 for PPR.

Obtain local altimeter on Bluegrass Advsy, when not rcvd use DULLES Intl altimeter.

RESTRICTED NOT FOR PUBLIC USE

WLCAT - spoken as WILDCAT
ASHGP - spoken as ASHBY GAP

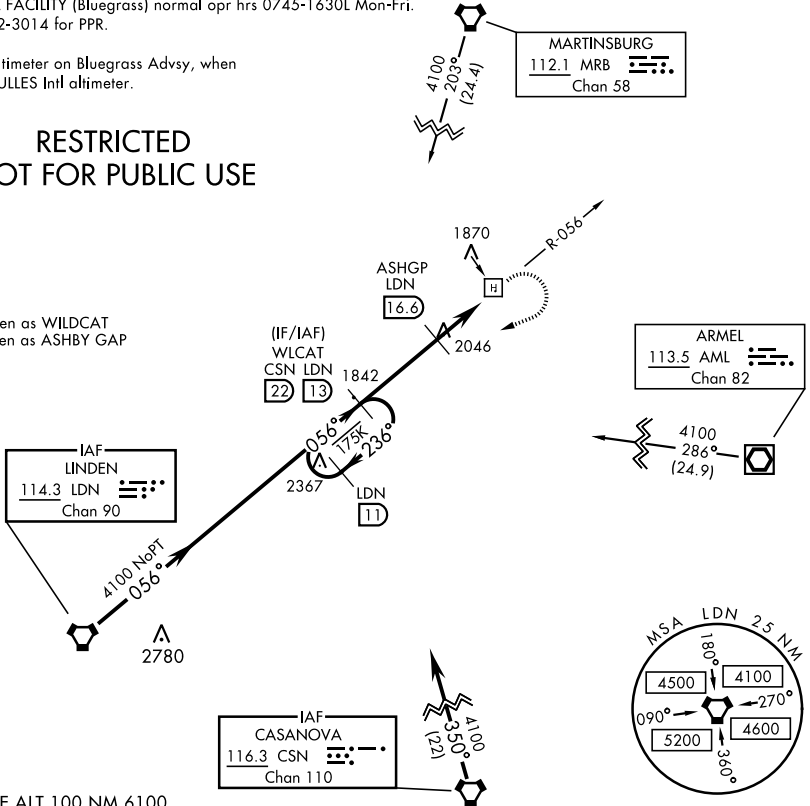

NE-3, 26 DEC 2024 to 23 JAN 2025

NE-3, 26 DEC 2024 to 23 JAN 2025

EMERG SAFE ALT 100 NM 6100

| | | | | | | | | | | | | | | | | | | | |
|---|---------------|-----------|---------------|-----------|-----------|--------|-------|--------|------|---|------|-----------|---|----|-----------|-----------|--|--|--|
| <table border="1"> <tr> <td>LDN</td> <td>WLCAT CSN LDN</td> <td>ASHGP LDN</td> <td>IROXE LDN</td> </tr> <tr> <td>11</td> <td>22 13</td> <td>16.6</td> <td>19.3</td> </tr> </table> | | LDN | WLCAT CSN LDN | ASHGP LDN | IROXE LDN | 11 | 22 13 | 16.6 | 19.3 | <table border="1"> <tr> <td>4000</td> <td>WLCAT LDN</td> </tr> <tr> <td>↑</td> <td>13</td> </tr> </table> | 4000 | WLCAT LDN | ↑ | 13 | ELEV 1707 | TDZE 1707 | | | |
| LDN | WLCAT CSN LDN | ASHGP LDN | IROXE LDN | | | | | | | | | | | | | | | | |
| 11 | 22 13 | 16.6 | 19.3 | | | | | | | | | | | | | | | | |
| 4000 | WLCAT LDN | | | | | | | | | | | | | | | | | | |
| ↑ | 13 | | | | | | | | | | | | | | | | | | |
| <table border="1"> <tr> <td>4100</td> <td>236°</td> <td>056°</td> <td>056°</td> <td>3000</td> <td>4.26°</td> <td>TCH 40</td> <td>0.1</td> </tr> <tr> <td colspan="2"></td> <td colspan="2"></td> <td colspan="2"></td> <td>2.7 NM</td> <td></td> </tr> </table> | | 4100 | 236° | 056° | 056° | 3000 | 4.26° | TCH 40 | 0.1 | | | | | | | 2.7 NM | | | |
| 4100 | 236° | 056° | 056° | 3000 | 4.26° | TCH 40 | 0.1 | | | | | | | | | | | | |
| | | | | | | 2.7 NM | | | | | | | | | | | | | |
| CATEGORY | COPTER | | | | | | | | | | | | | | | | | | |
| H-056 | 2440-1 | 733 | (800-1) | | | | | | | | | | | | | | | | |
| DULLES INTL ALTIMETER SETTING | | | | | | | | | | | | | | | | | | | |
| H-056 | 2680-1¼ | 973 | (1000-1¼) | | | | | | | | | | | | | | | | |

COPTER VOR/DME or TACAN 056°