ARLIN FOUR ARRIVAL

(ARLIN.ARLIN4) 27APR17

PHOENIX, ARIZONA

ARRIVAL ROUTE DESCRIPTION

BLYTHE TRANSITION (BLH.ARLIN4): From over BLH VORTAC on BLH R-089 and IWA R-256 to ARLIN INT. Thence. . . .

MOHAK TRANSITION (MOHAK.ARLIN4): From over MOHAK INT on GBN R-247 and BXK R-215 to HYDRR INT, then on IWA R-256 to ARLIN INT. Thence. . . .

PHOENIX SKY HARBOR INTL: Rwys 7L/R or 8: From over ARLIN, Expect vectors to final approach course; Rwys 25L/R or 26: From over ARLIN, on IWA R-256 to TUKEE. Expect vectors to final approach course prior to TUKEE.

SATELLITE AIRPORTS: Expect vectors after passing SCOLE or JUDTH.

LOST COMMUNICATIONS: After ARLIN, on IWA R-256 and PXR R-143 to PXR VORTAC.

NOTE: BLYTHE Transition for turbojet aircraft FL240 and above.
Turboprop aircraft plan BLYTHE ARRIVAL at or below FL230.
NOTE: MOHAK Transition for turbojet and turboprop aircraft.
NOTE: Turboprops landing KPHX expect vectors after passing SCOLE or JUDTH.

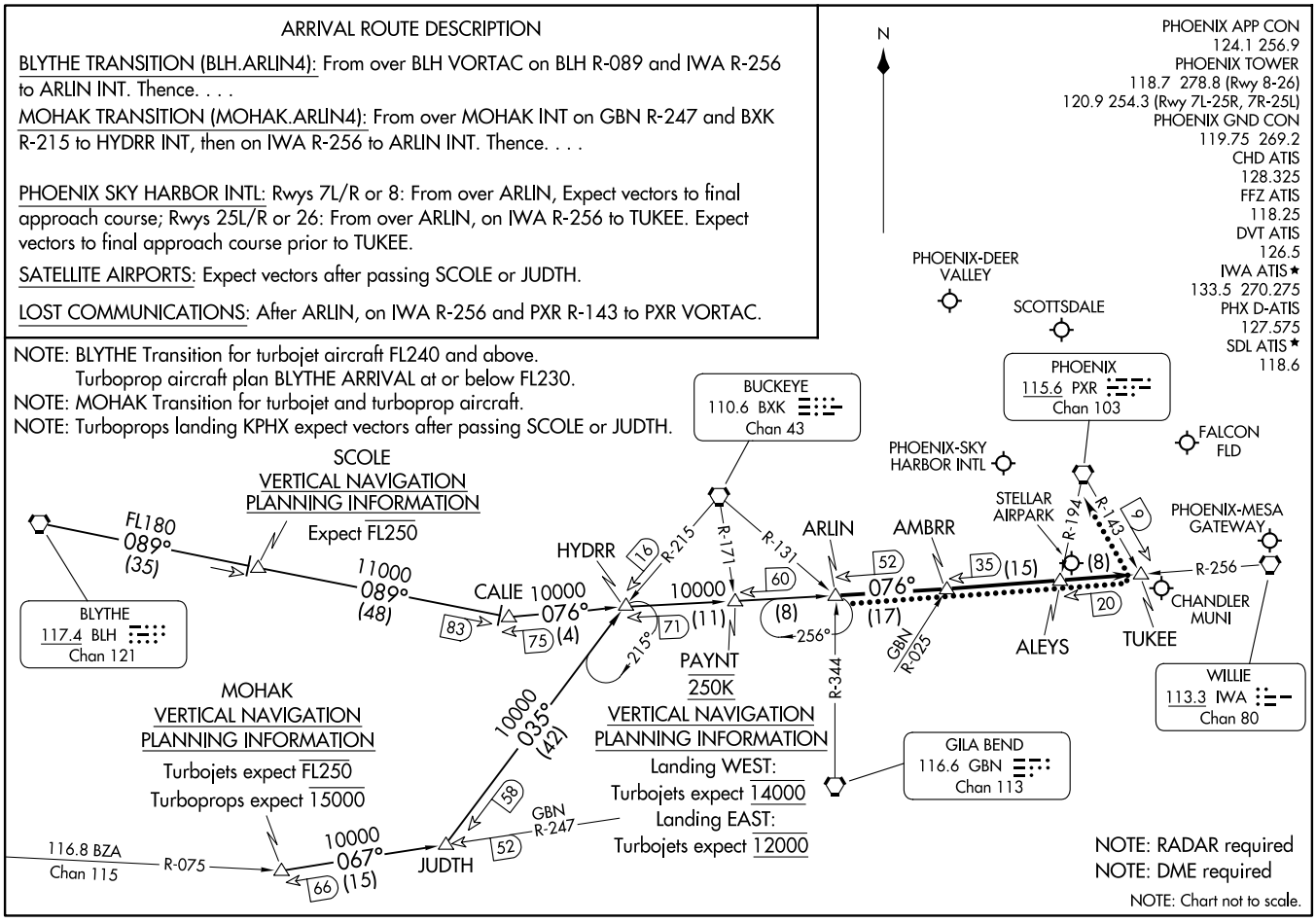

NOTE: RADAR required
NOTE: DME required
NOTE: Chart not to scale.

ARLIN FOUR ARRIVAL

(ARLIN.ARLIN4) 23334

AL-322 (FAA)

PHOENIX, ARIZONA